

#79-68

DESCRIPTION: Commencing at the northeast corner of Lot 22 of Block 2, Green Lake Park a subdivision located in Section 26, Town 4 north, Range 16 east, Walworth County, Wisconsin; thence S. 48° 45' E., 39.90 ft. to an iron stake, thence S. 64° 56' E., 40.00 ft. to an iron stake, thence S. 78° 01' E. 65.00 ft. to an iron stake, thence N. 88° 14' E., 110.17 ft. to an iron stake, thence S. 72° 23' E., 42.65 ft. to an iron stake, thence S. 63° 39' E., 35.50 ft. to an iron stake, thence S. 22° 28' E., 78.07 ft. to an iron stake, thence S. 2° 07' W., 141.62 ft. to an iron stake, thence S. 0° 19' E., 141.79 ft. to an iron stake the place of beginning of this description: thence continue S. 0° 19' E., 72.19 ft. to an iron stake, thence S. 47° 28' W. 101.37 ft. to an iron stake, thence N. 59° 33' W., 178.76 ft. to the shore of Green Lake, thence east and north along said shoreline 50.00 ft., thence N. 89° 52' E., 196.70 ft. to the place of beginning.

CERTIFICATE: I, James F. Biagi, surveyor, do hereby certify that I have surveyed the property hereon described.

Dated: June 25th 1968

James F. Biagi, SLS 272  
Elkhorn, Wisconsin.

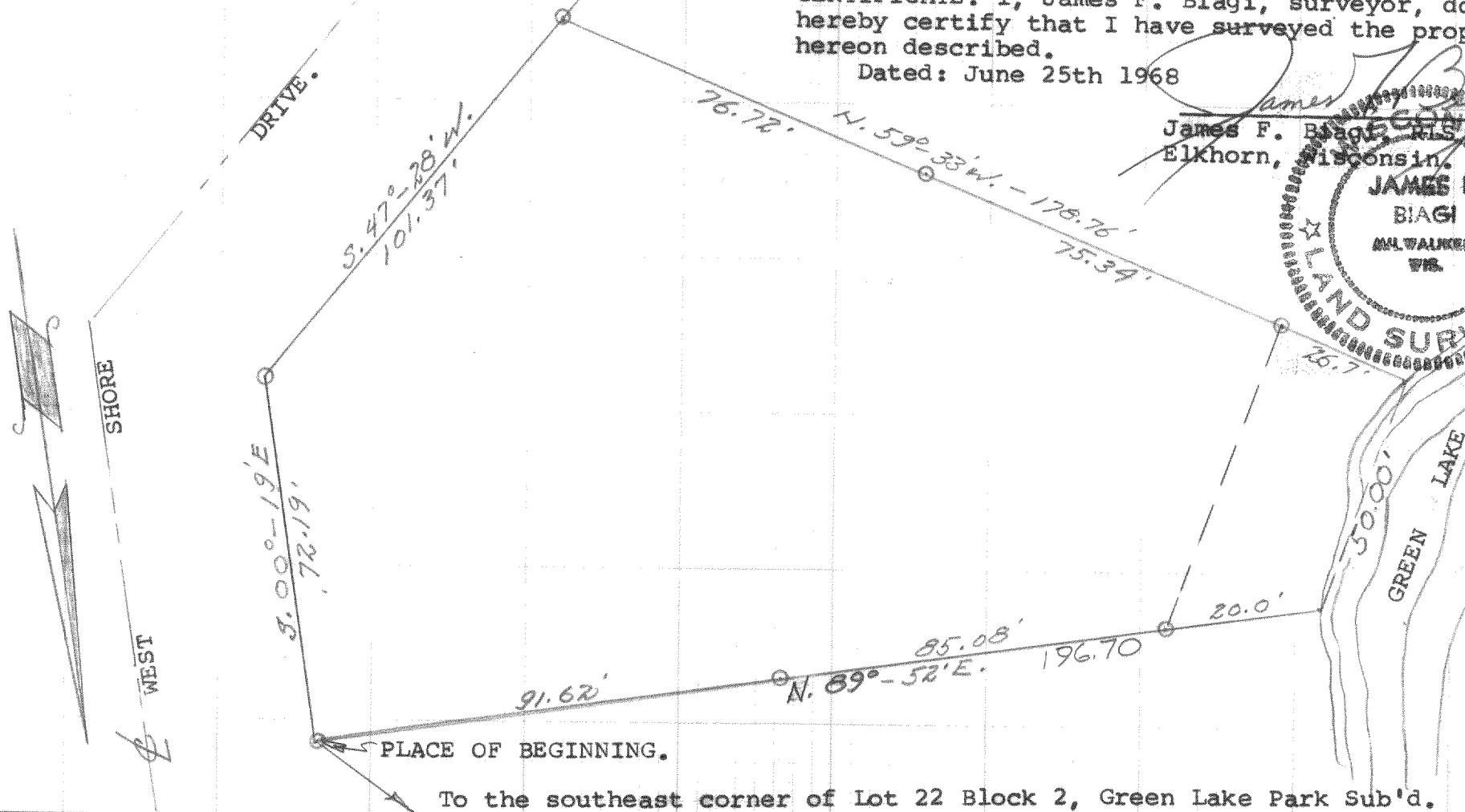

HGP-18J

416-139B