

**ABERNATHY and ASSOCIATES**

**Kenneth B. Abernathy Jr.**

**Wisconsin Registered Land Surveyor S-1594**

Rt. 3, Box 273  
Elkhorn, Wisconsin 53121  
Phone: (414) 723-4260 (office)  
(414) 723-7209 (FAX)

**PLAT OF SURVEY**

LOT 108 AND 109 OF THE 2ND ADDITION TO BUBBLING SPRINGS SUBDIVISION, LOCATED IN SECTION 34, TOWN 4 NORTH, RANGE 16 EAST, WALWORTH COUNTY, WISCONSIN.

NOTE: 100 YEAR FLOOD FALLS MOSTLY IN RIP - RAP ALONG SHORELINE

**MIDDLE LAKE**

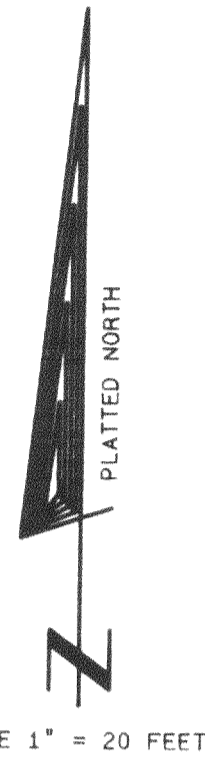
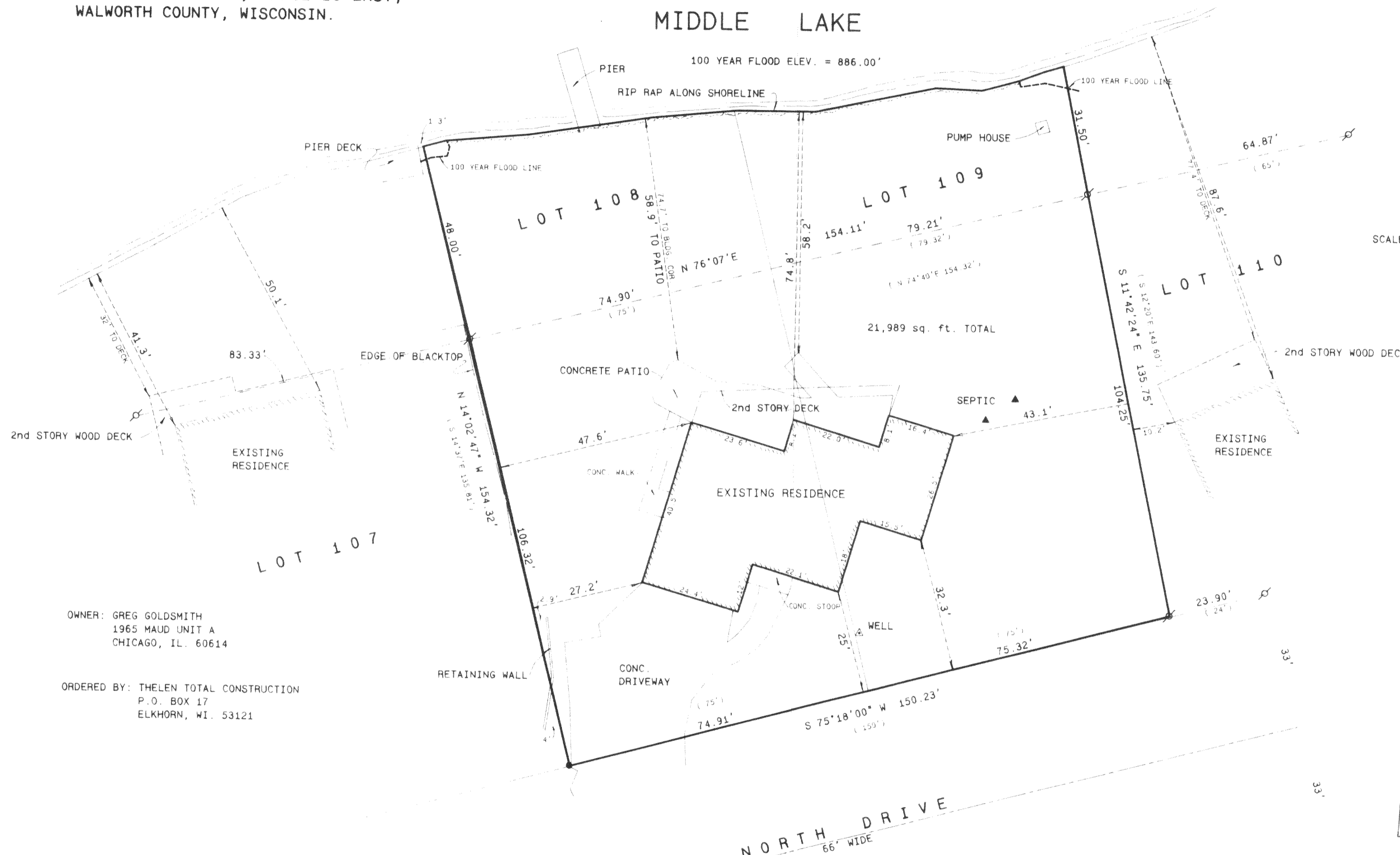

**Legend**

- FOUND IRON PIPE
- FOUND IRON ROD
- FOUND BRASS CAPPED MONUMENT
- ✱ FOUND CONCRETE MONUMENT
- ⊙ CHISEL CUT IN CONCRETE
- SET IRON ROD, 24" LONG, WEIGHING 1.5 LBS. LINEAL FT., 3/4" DIA.
- SET IRON ROD, 30" LONG, WEIGHING 4.5 LBS. LINEAL FT., 1 1/16" DIA.
- (\*\*\*) RECORDED AS DIMENSION
- - - EXISTING FENCE

OWNER: GREG GOLDSMITH  
1965 MAUD UNIT A  
CHICAGO, IL. 60614

ORDERED BY: THELEN TOTAL CONSTRUCTION  
P.O. BOX 17  
ELKHORN, WI. 53121



SCALE: 1" = 20 FEET

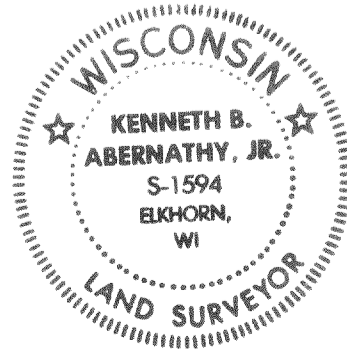

I hereby certify that the above described property has been surveyed by me in accordance with the laws of the State of Wisconsin, and that the above map is a true and correct representation thereof, and shows the size and location of the property, its interior boundaries, the location of all visible structures and dimensions of all buildings, buildings, structures, boundary fences, apparent easements, and other visible and discoverable facts.

Witness my hand and seal this 11th day of September, 1998.

*Kenneth B. Abernathy, Jr.*

**KENNETH B. ABERNATHY, JR.**  
WISCONSIN REGISTERED LAND SURVEYOR,  
S-1594  
Date: **SEPT. 11, 1998** Job No. **98.904**

416-1395  
HBS2-29  
HBS2-34