

FARRIS, HANSEN & ASSOCIATES, INC.

7 RIDGEWAY COURT, P.O. BOX 437
ELKHORN, WISCONSIN 53121

PLAT OF SURVEY

PHONE: (414) 723-2098
FAX: (414) 723-5886

LOCATION: LOTS 44 & 45 OF
FROEDERT'S GREEN LAKE PARK
A SUBDIVISION LOCATED IN
SEC. 26, T. 4 N., R. 16 E.
WALWORTH COUNTY, WI.

WORK ORDERED BY: RICHARD RUHE
116 WEDGEWOOD DRIVE
BARRINGTON, IL.

MAP LEGEND

- = IRON PIPE STAKE FOUND
- = IRON PIPE STAKE SET
- = IRON ROD STAKE FOUND
- = IRON ROD STAKE SET
- = CONCRETE MONUMENT FOUND
- = RECORD DIMENSION
- ⊗ = SET CHISELED "X" IN CONCRETE

(XXXXX)

⊗ = SET CHISELED "X" IN CONCRETE

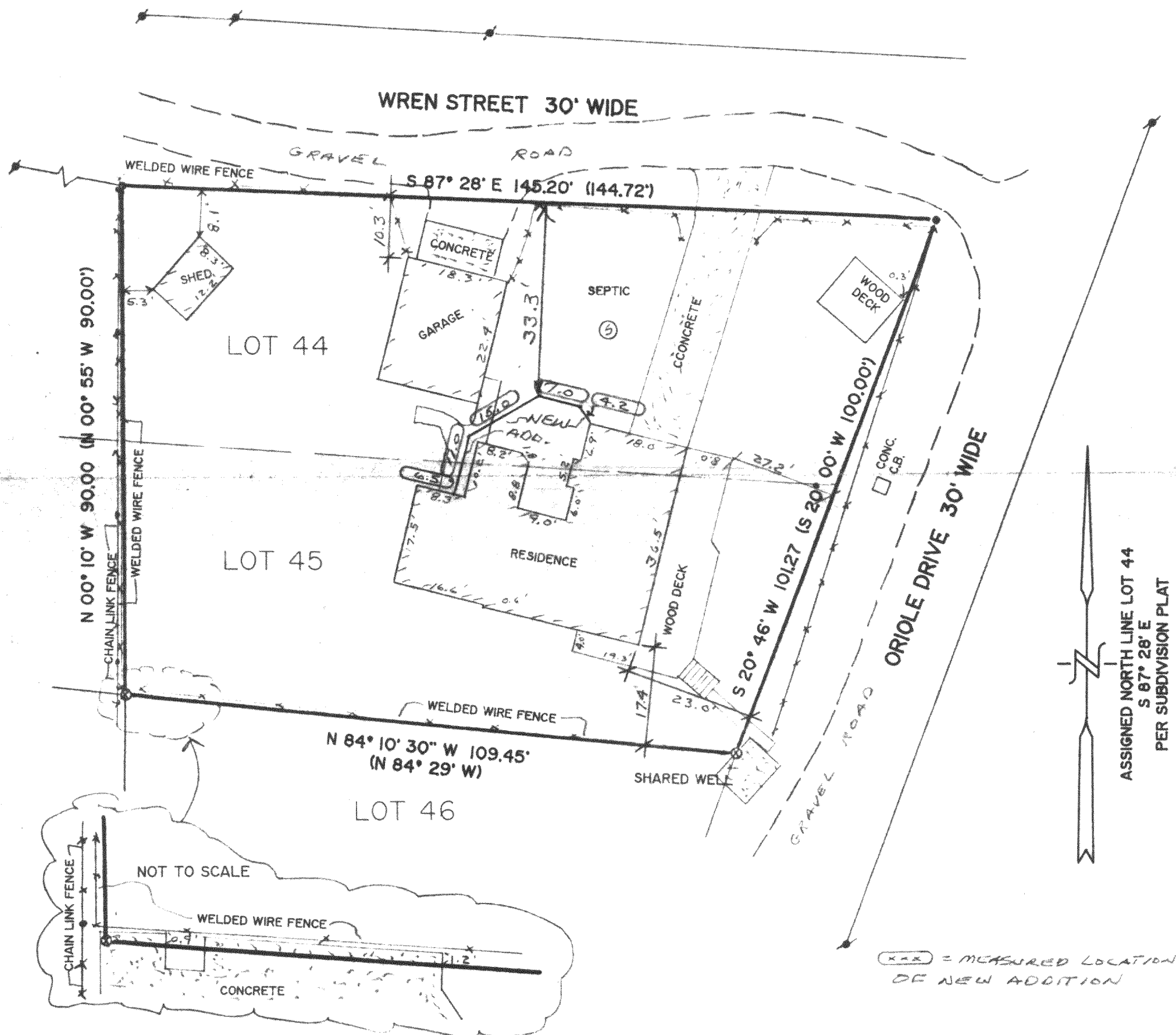

NOTE: COPIES OF THIS MAP TO WHICH THE FOLLOWING CERTIFICATE WILL APPLY ARE BLUE LINE PRINTS SHOWING SURVEYOR'S ORIGINAL SEAL AND SIGNATURE IN BLACK INK. COPIES BY ANY OTHER MEANS MAY HAVE ALTERATIONS WHICH DO NOT REPRESENT THE SURVEYOR'S WORK PRODUCT.

I HEREBY CERTIFY THAT THIS PLAT OF SURVEY IS A TRUE AND ACCURATE REPRESENTATION OF THE BOUNDARY LINES OF THE SUBJECT PARCEL TO THE BEST OF MY KNOWLEDGE AND BELIEF. THIS SURVEY IS MADE FOR THE USE OF THE PRESENT OWNERS OF THE PROPERTY, AND ALSO THOSE WHO PURCHASE, MORTGAGE, OR GUARANTEE THE TITLE THERETO WITHIN ONE YEAR FROM THE DATE HEREOF.

DATE HEREOF. HFP-32 416-1375

DATED: 05/06/1993

PETER S. GORDON RLS 2101

REvised 12/29/93 TO SHOW LOCATION OF NEW ADDITION

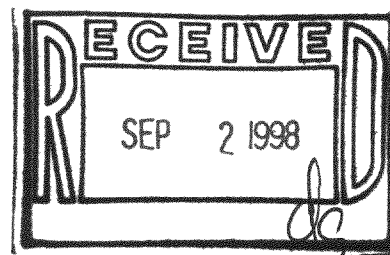

PROJECT NO. 3826