

PLAT OF SURVEY

LOT 12 AND THE EAST 15 FEET OF LOT 11  
OF THE FIRST ADDITION TO LAUDERDALE PARK,  
LOCATED IN SECTION 25, TOWN 4 NORTH, RANGE 16 EAST,  
TOWN OF LAGRANGE, WALWORTH COUNTY, WISCONSIN

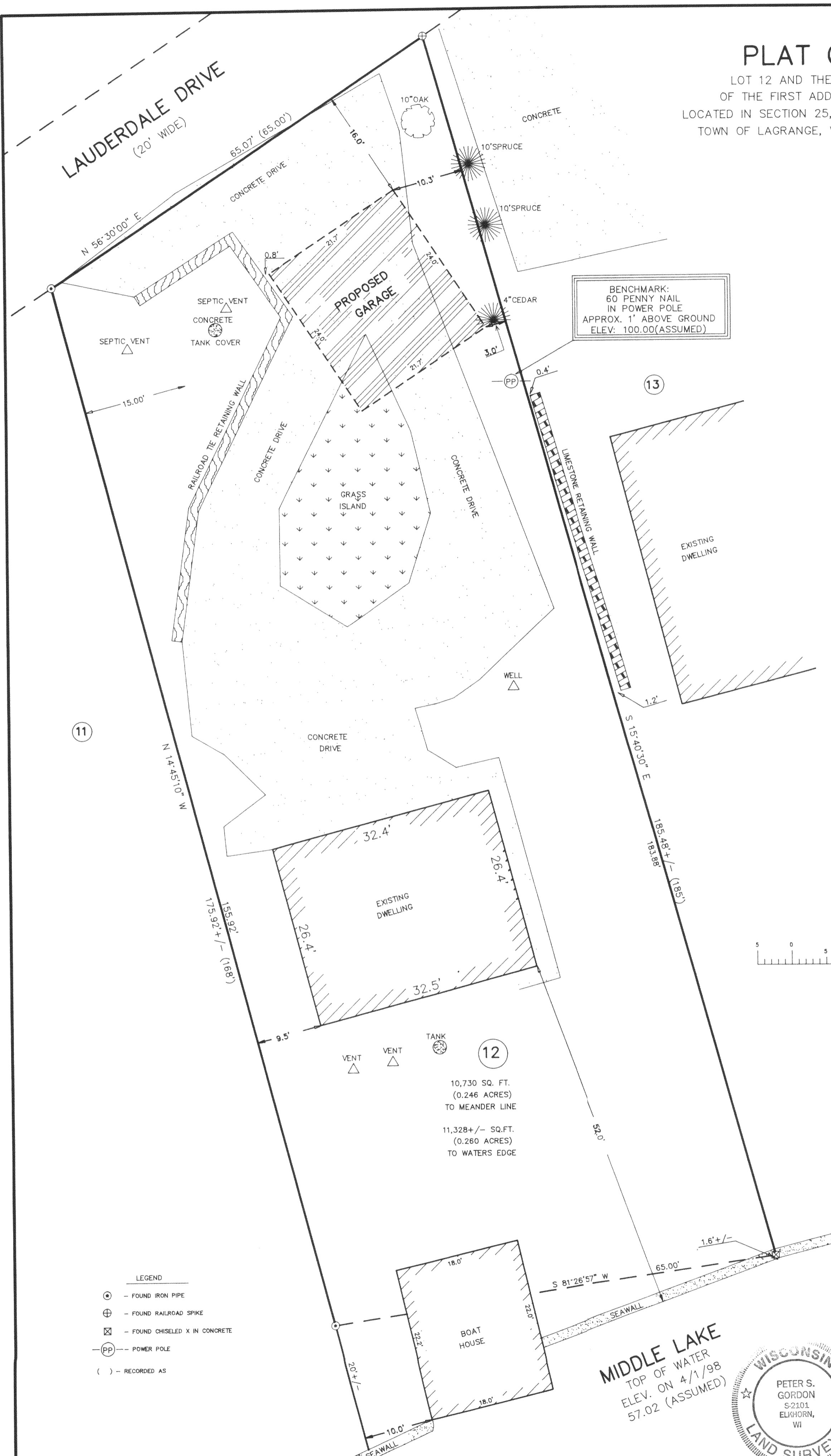

BEARINGS REFERENCED TO THE  
SOUTH LINE OF  
LAUDERDALE DRIVE  
RECORDED BEARING:  
N 56°30'00" E

\*NOTE: ELEVATIONS BASED ON  
ASSUMED VERTICAL DATUM

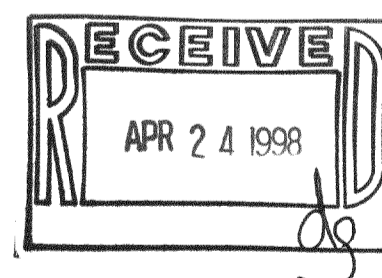
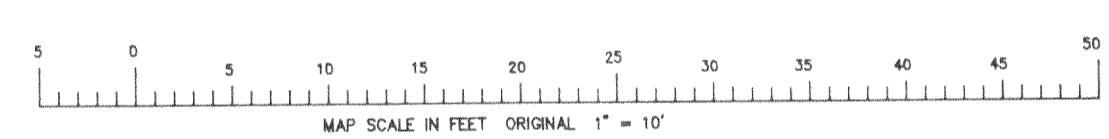

NOTE: COPIES OF THIS MAP TO WHICH THE FOLLOWING CERTIFICATE  
WILL APPLY ARE BLUE LINE PRINTS SHOWING SURVEYOR'S ORIGINAL  
SEAL AND SIGNATURE IN BLACK INK. COPIES BY ANY OTHER MEANS  
MAY HAVE ALTERATIONS WHICH DO NOT REPRESENT THE SURVEYOR'S  
WORK PRODUCT.

I HEREBY CERTIFY THAT THE ABOVE DESCRIBED PROPERTY HAS BEEN  
SURVEYED UNDER MY DIRECTION AND THAT THE ABOVE MAP IS A TRUE  
REPRESENTATION THEREOF AND SHOWS THE SIZE AND LOCATION OF  
THE PROPERTY AND ITS EXTERIOR BOUNDARIES. THIS SURVEY IS  
MADE FOR THE USE OF THE PRESENT OWNERS OF THE PROPERTY, AND  
ALSO THOSE WHO PURCHASE, MORTGAGE, OR GUARANTEE THE TITLE  
THERE TO WITHIN ONE YEAR FROM THE DATE HEREOF.

DATED: APRIL 8, 1998

MIDDLE LAKE  
TOP OF WATER  
ELEV. ON 4/1/98  
57.02 (ASSUMED)

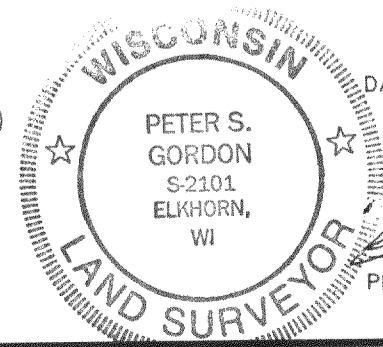

PETER S. GORDON R.L.S. 2101

- LEGEND
- - FOUND IRON PIPE
  - ⊕ - FOUND RAILROAD SPIKE
  - ⊗ - FOUND CHISELED X IN CONCRETE
  - PP - POWER POLE
  - ( ) - RECORDED AS

PROJECT NO. 4972	DATE 4/08/98	SHEET NO. 1 OF 1	FARRIS, HANSEN & ASSOCIATES, INC. Engineering, Architecture, Surveying 7 Ridgway Court P.O. Box 437 ELKHORN, WISCONSIN 53121 Office: (414) 723-2098 Fax: (414) 723-5886	WORK ORDERED BY: RICK & PAM LEONHARDT 1836 GRANT STREET DOWNERS GROVE, ILLINOIS 60515	LOT SURVEY	
---------------------	-----------------	---------------------	--	--	------------	--

HCPA-4 416-1374