

PLAT OF SURVEY

PATHFINDER SURVEYING
FORMERLY KOLB LAND CONSULTING
929 WILLIAMS STREET LAKE GENEVA, WI. 53147
(414) 248-3697

ORDERED BY:
R.J. AMANN BUILDERS
P.O. BOX 643
LAKE GENEVA, WI.
53147

DATE: 7\22\1998

DESCRIPTION: THAT PART OF LOT 4 OF LAUDERALE PARK LYING NORTH OF THE ROAD RUNNING THROUGH SAID LOT 4, WHICH ROADWAY ESTABLISHED IN AGREEMENT DATED AND RECORDED MARCH 23, 1911 IN VOLUME 130 OF DEEDS, ON PAGE 542, EXCEPTING THEREFROM LAND CONVEYED TO THE TOWN OF LAGRANGE BY DEED RECORDED OCTOBER 12, 1966 IN VOLUME 641 OF DEEDS ON PAGE 179 AS DOCUMENT NO. 586102

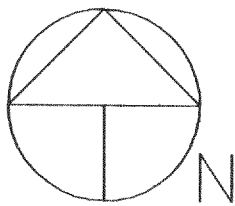
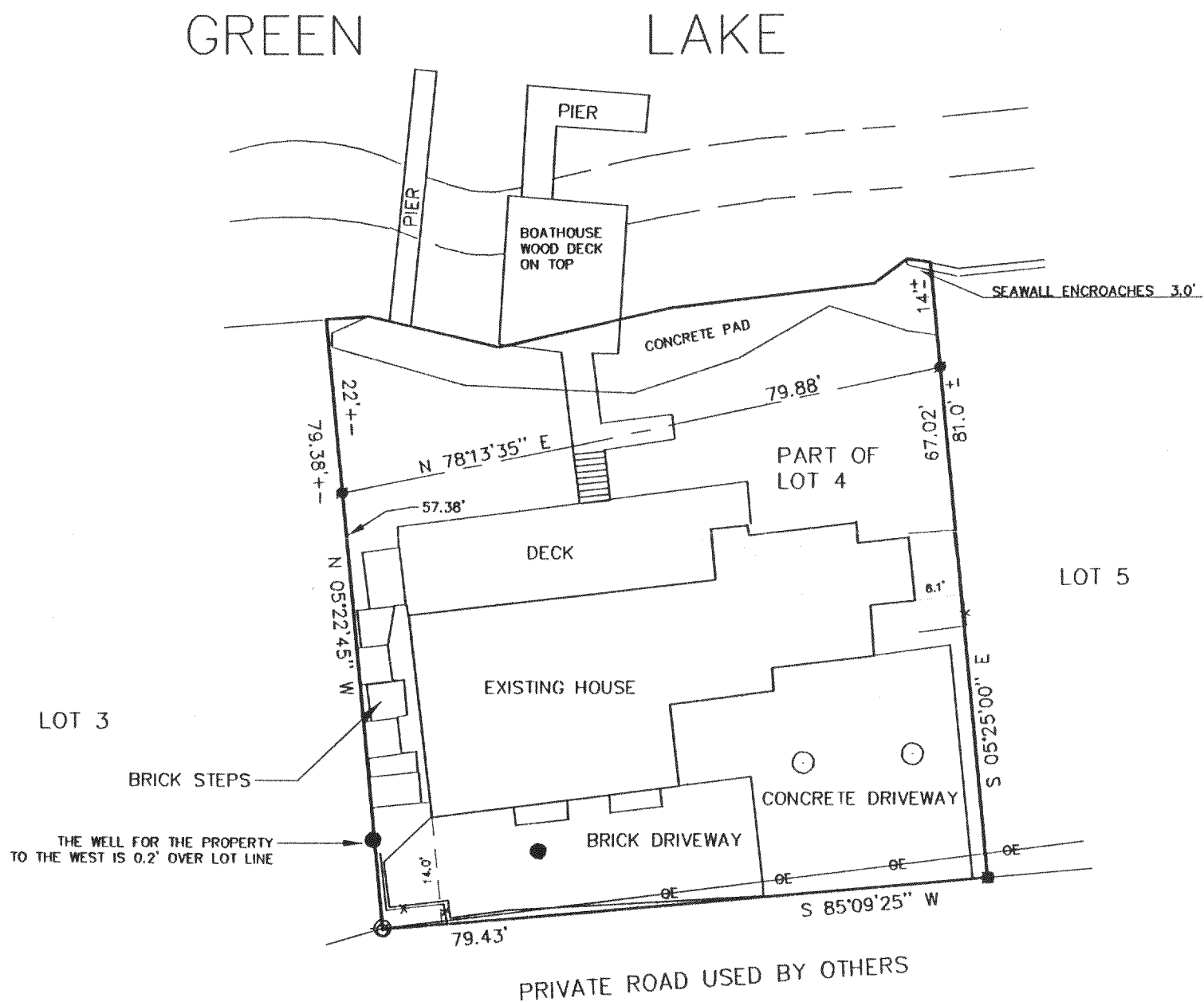

SCALE 1"= 20'

THE ABOVE MAP IS A TRUE REPRESENTATION THEREOF AND SHOWS THE SIZE AND LOCATION OF ALL THE PROPERTY, EXTERIOR BOUNDARIES, THE LOCATION OF ALL VISIBLE BOUNDARY FENCES, APPARENT EASEMENTS, ROADWAYS AND VISIBLE ENCROACHMENTS, IF ANY

THIS SURVEY IS MADE FOR THE USE OF THE PRESENT OWNERS OF THE PROPERTY, AND ALSO THOSE WHO PURCHASE, MORTGAGE OR GUARANTEE TITLE THERETO WITHIN ONE (1) YEAR FROM DATE HERETO.

JOHN P. KROTT, R.L.S. 2258

LEGEND

- IRON PIPE SET
- IRON PIPE FOUND
- IRON PIN FOUND
- MANHOLE
- POWER POLE
- (XXX) RECORDED AS
- OE— OVERHEAD ELECTRIC
- WELL
- X— FENCE

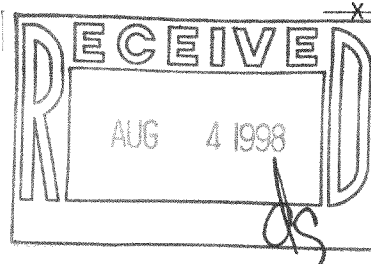

NOTE: THIS IS NOT A CERTIFIED COPY
UNLESS SEAL IS IN RED.

JOB NUMBER 98121 4-16-HLP00005

HLP-5
416-1372