

# FARRIS, HANSEN & ASSOCIATES, INC.

ENGINEERING, ARCHITECTURE, SURVEYING  
7 RIDGEWAY COURT - P.O. BOX 437, ELKHORN, WISCONSIN, 53121  
PHONE: (414) 723-2098 FAX: (414) 723-5886

## PLAT OF SURVEY LOT 15 OF CALI ACRES SUBDIVISION LOCATED IN SECTION 35, TOWN 4 NORTH, RANGE 16 EAST WALWORTH COUNTY, WISCONSIN

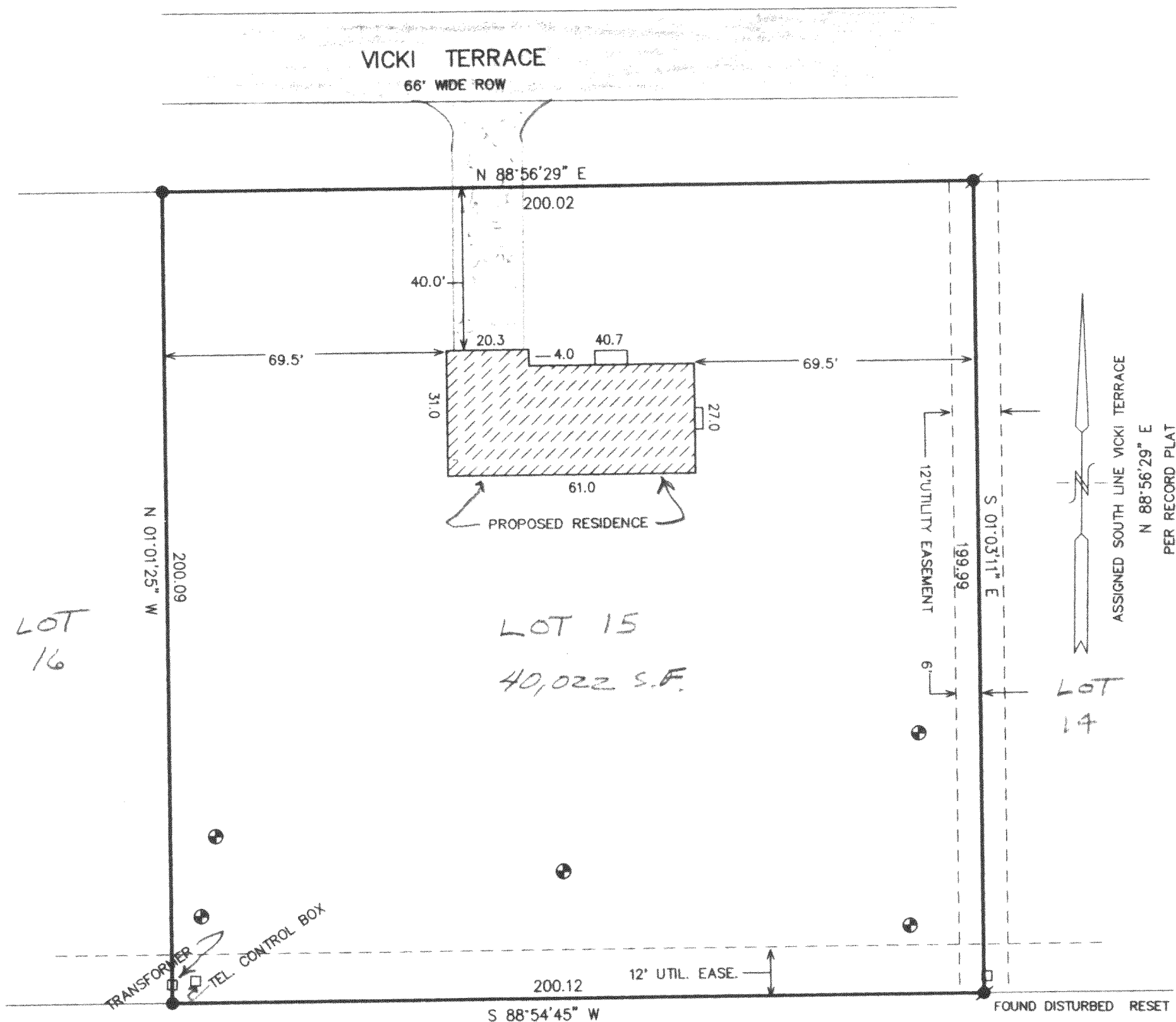

WORK ORDERED BY: JOHN BAKEN  
GENEVA HOMES  
PO BOX 217  
LAKE GENEVA, WI. 53147

● = FOUND IRON REBAR STAKE  
● = SET IRON REBAR STAKE  
⊙ = SOIL BORING  
(xxx) = RECORDED AS



MAP SCALE IN FEET ORIGINAL 1" = 30'

NOTE: COPIES OF THIS MAP TO WHICH THE FOLLOWING CERTIFICATE WILL APPLY ARE BLUE LINE PRINTS SHOWING SURVEYOR'S ORIGINAL SEAL AND SIGNATURE IN BLACK INK. COPIES BY ANY OTHER MEANS MAY HAVE ALTERATIONS WHICH DO NOT REPRESENT THE SURVEYOR'S WORK PRODUCT.

I HEREBY CERTIFY THAT THE ABOVE DESCRIBED PROPERTY HAS BEEN SURVEYED UNDER MY DIRECTION AND THAT THE ABOVE MAP IS A TRUE REPRESENTATION THEREOF AND SHOWS THE SIZE AND LOCATION OF THE PROPERTY AND ITS EXTERIOR BOUNDARIES. THIS SURVEY IS MADE FOR THE USE OF THE PRESENT OWNERS OF THE PROPERTY, AND ALSO THOSE WHO PURCHASE, MORTGAGE, OR GUARANTEE THE TITLE THERETO WITHIN ONE YEAR FROM THE DATE HEREOF.

DATED: 2-26-98

*Peter S. Gordon*  
PETER S. GORDON R.L.S. 2101

PROJECT 4942

SHEET 1 OF 1

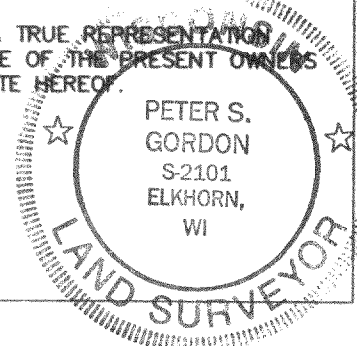
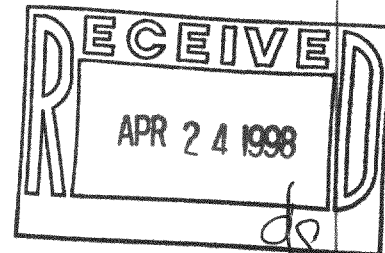

HC-15  
416-1355