

"I hereby certify that I have surveyed the above described property and that the above map is a correct representation thereof and shows the size and location of the property, its exterior boundaries, the location of all visible structures and dimensions of all principal buildings thereon, boundary fences, apparent easements, roadways and encroachments, if any."

"This survey is made for the use of the present owners of the property, and those who purchase, mortgage, or guarantee the title thereto within one year from date hereof."

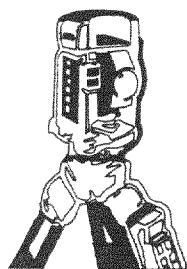

B.W. SURVEYING
LAND SURVEYS
MAPPING AND PLANNING
412 N. PINE STREET
BURLINGTON, WI 53105
(414)-767-0225

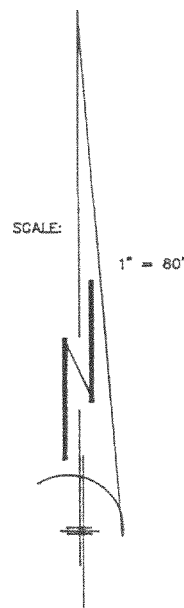
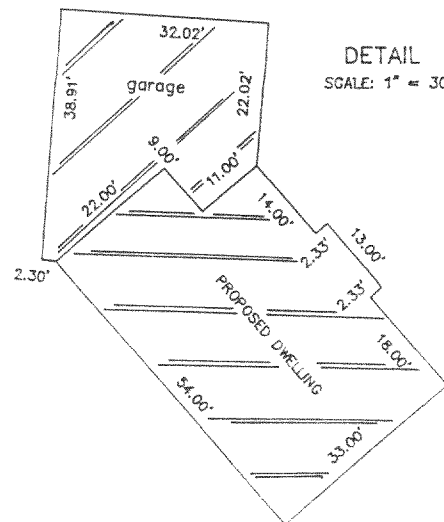

LOT 1, CERTIFIED SURVEY MAP NO. 2778, LOCATED IN THE NORTHEAST 1/4 OF THE SOUTHEAST 1/4 OF SECTION 25, TOWN 4 NORTH, RANGE 16 EAST, TOWN OF LAGRANGE, WALWORTH COUNTY, WISCONSIN.

SURVEY FOR: HACKBARTH BUILDERS
SURVEY LOCATION: PLEASANT LAKE ROAD

PROPOSED FN. FL.: _____
PROPOSED YD. GR.: _____

- LEGEND
- FOUND IRON ROD
 - FOUND IRON PIPE
 - ⊕ FOUND WALWORTH COUNTY STANDARD MONUMENT
 - △ SOIL BORING
 - 100.0' EXISTING ELEVATION

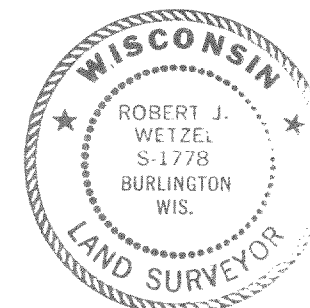

THIS IS NOT AN ORIGINAL PRINT
UNLESS THIS SEAL IS RED.

Robert J. Wetzel
ROBERT J. WETZEL S-1778

MAY 8, 1997
DATE

2996
JOB NUMBER

HA-2778-1
416-1345