

ABERNATHY and ASSOCIATES

Kenneth B. Abernathy Jr.

Wisconsin Registered Land Surveyor S-1594

Rt. 3, Box 273
Elkhorn, Wisconsin 53121
Phone: (414) 723-4260 (office)
(414) 723-4813 (residence)

PLAT OF SURVEY

LOT 1 OF A CERTIFIED SURVEY MAP NO. 2879 AS RECORDED IN VOL. 15 OF CERTIFIED SURVEY MAPS AS PAGES 82 AND 83 AS DOCUMENT NO. 360157, LOCATED IN THE NORTHEAST 1/4 OF THE NORTHEAST 1/4 OF SECTION 33, TOWN 4 NORTH, RANGE 16 EAST, TOWN OF La GRANGE, WALWORTH COUNTY, WISCONSIN.

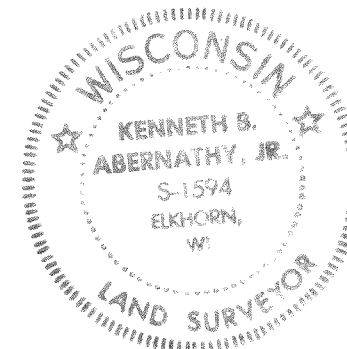
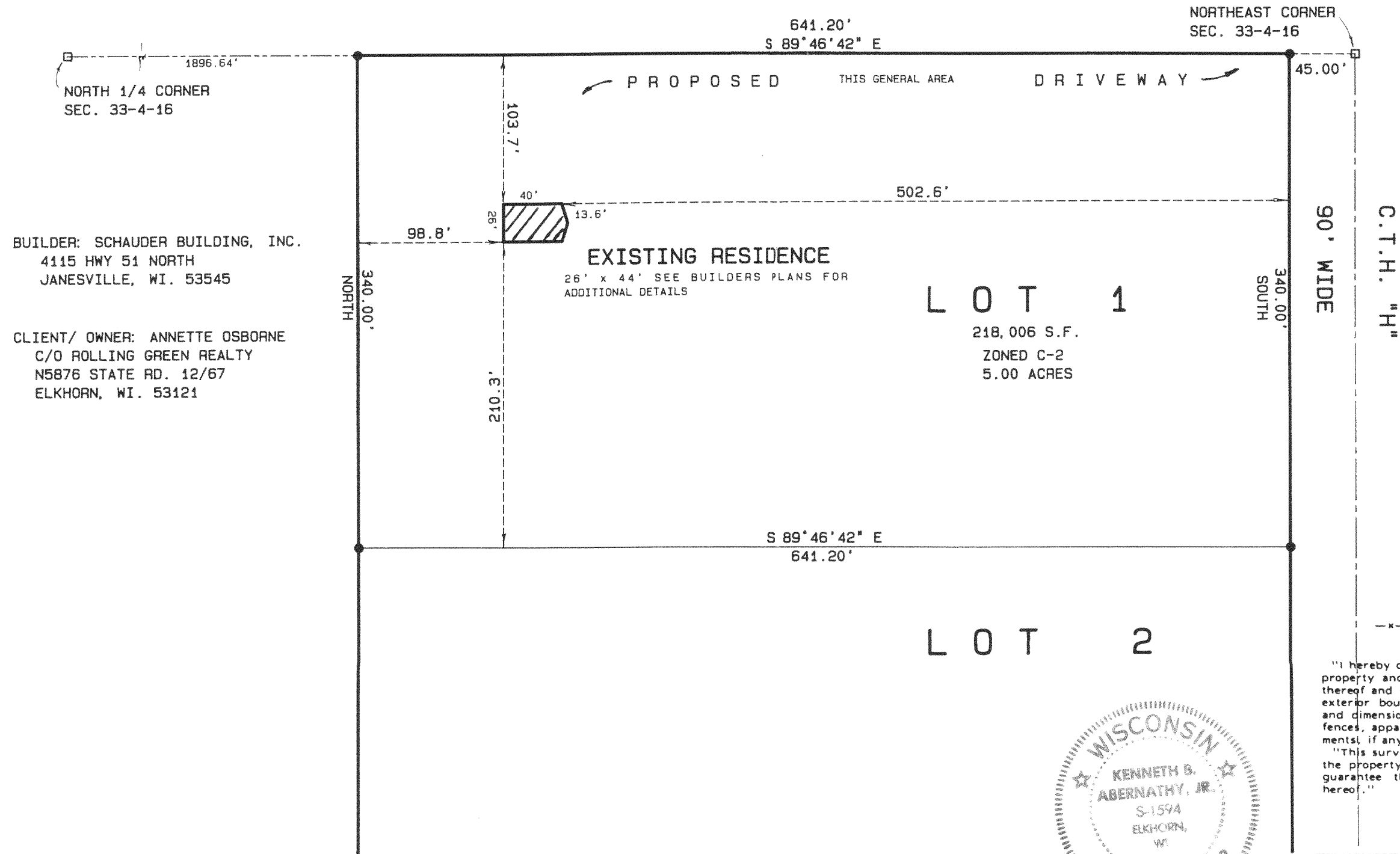

KENNETH B. ABERNATHY, JR.
WISCONSIN REGISTERED LAND SURVEYOR,
S-1594

Date: 9-2-97 Job No. 97513

HA-2879-1

416-1327