

WALWORTH COUNTY
SURVEYING & MAPPING
 P. O. BOX 1115
 LAKE GENEVA, WISCONSIN
 414-248-0505

PLAT OF SURVEY OF

LOTS 11 AND 12, EXCEPT THE SOUTHWESTERLY 10 FEET
 OF LOT 12, IN THE PLAT OF OAK PARK LOCATED IN THE
 SOUTHEAST 1/4 OF SECTION 26, TOWN 4 NORTH, RANGE
 16 EAST, TOWN OF LAGRANGE, COUNTY OF WALWORTH,
 STATE OF WISCONSIN.

ORDERED BY: RE/MAX GENEVA REALTY, LTD.
 101 BROAD STREET
 LAKE GENEVA, WISCONSIN
 53147

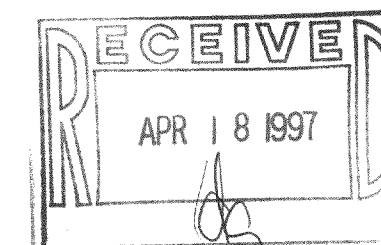

GRAPHIC SCALE



(IN FEET)
 1 inch = 30 ft.

- ⊘—IRON PIPE FOUND
- ⊘—IRON ROD FOUND
- CONCRETE MONUMENT FOUND
- IRON PIPE PLACED
- ()—RECORDED AS

I HEREBY CERTIFY THAT I HAVE SURVEYED THE ABOVE DESCRIBED
 PROPERTY AND THAT THE ABOVE MAP IS A TRUE REPRESENTATION
 THEREOF AND SHOWS THE SIZE AND LOCATION OF THE PROPERTY,
 ITS EXTERIOR BOUNDARIES, THE LOCATION OF ALL VISIBLE STRUCTURES
 AND DIMENSIONS OF ALL PRINCIPAL BUILDINGS THEREON, BOUNDARY
 FENCES, APPARENT EASEMENTS, ROADWAYS AND VISIBLE ENCROACH-
 MENTS, IF ANY, TO THE BEST OF MY KNOWLEDGE AND BELIEF.

THIS SURVEY IS MADE FOR THE USE OF THE PRESENT OWNERS OF
 THE PROPERTY AND ALSO THOSE WHO PURCHASE, MORTGAGE OR
 GUARANTEE THE TITLE THERE TO WITHIN ONE (1) YEAR FROM DATE
 HEREOF.

Robert M. Baerenwald
 ROBERT M. BAERENWALD
 WISCONSIN REGISTERED LAND SURVEYOR, S-1508

MAILED 21, 1995
 DATE JOB NO. 4586

NOTE: THIS IS NOT A CERTIFIED COPY UNLESS SEALED.

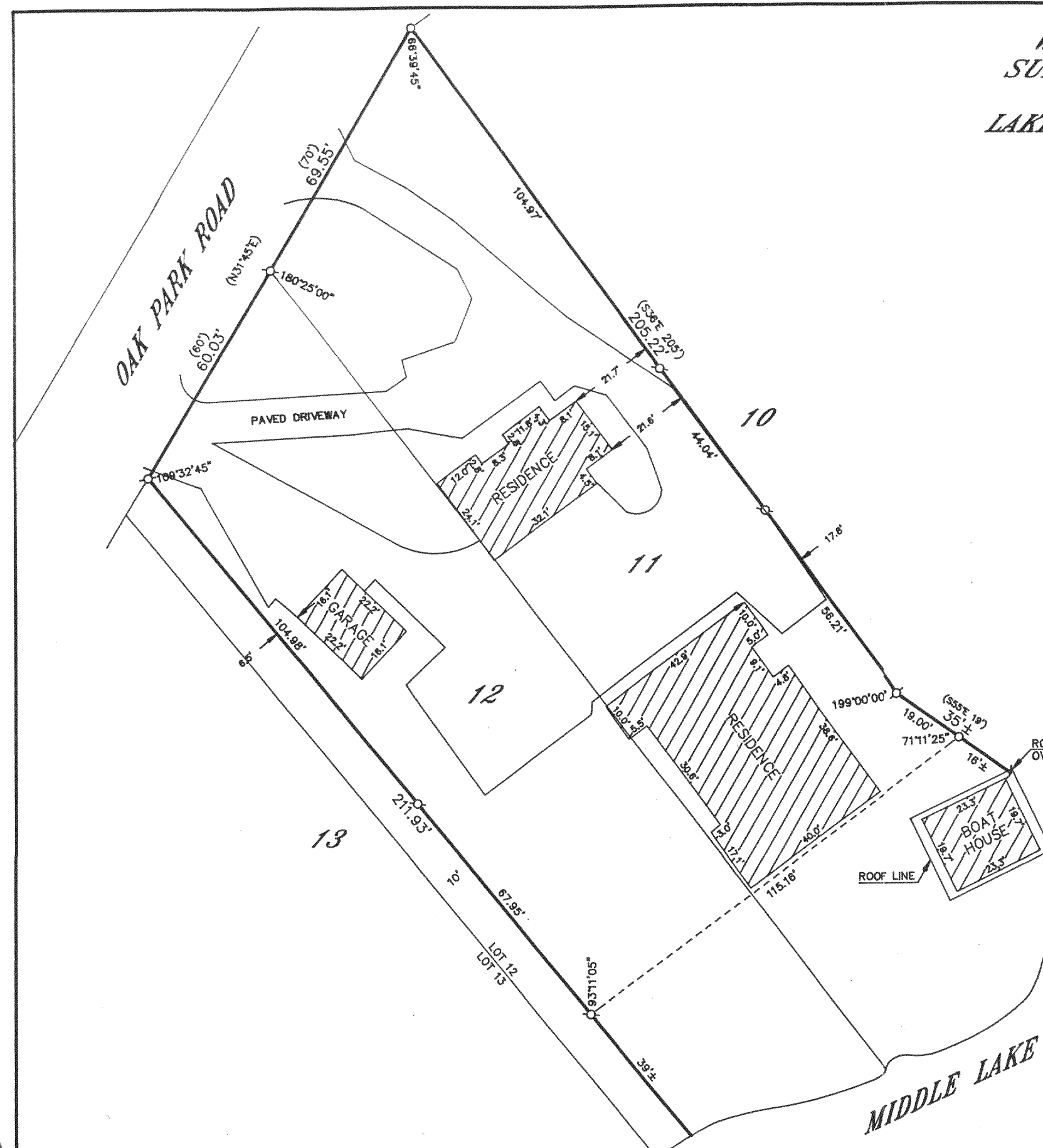

HOP-9
 416-1324