

55-46  
416-130-B

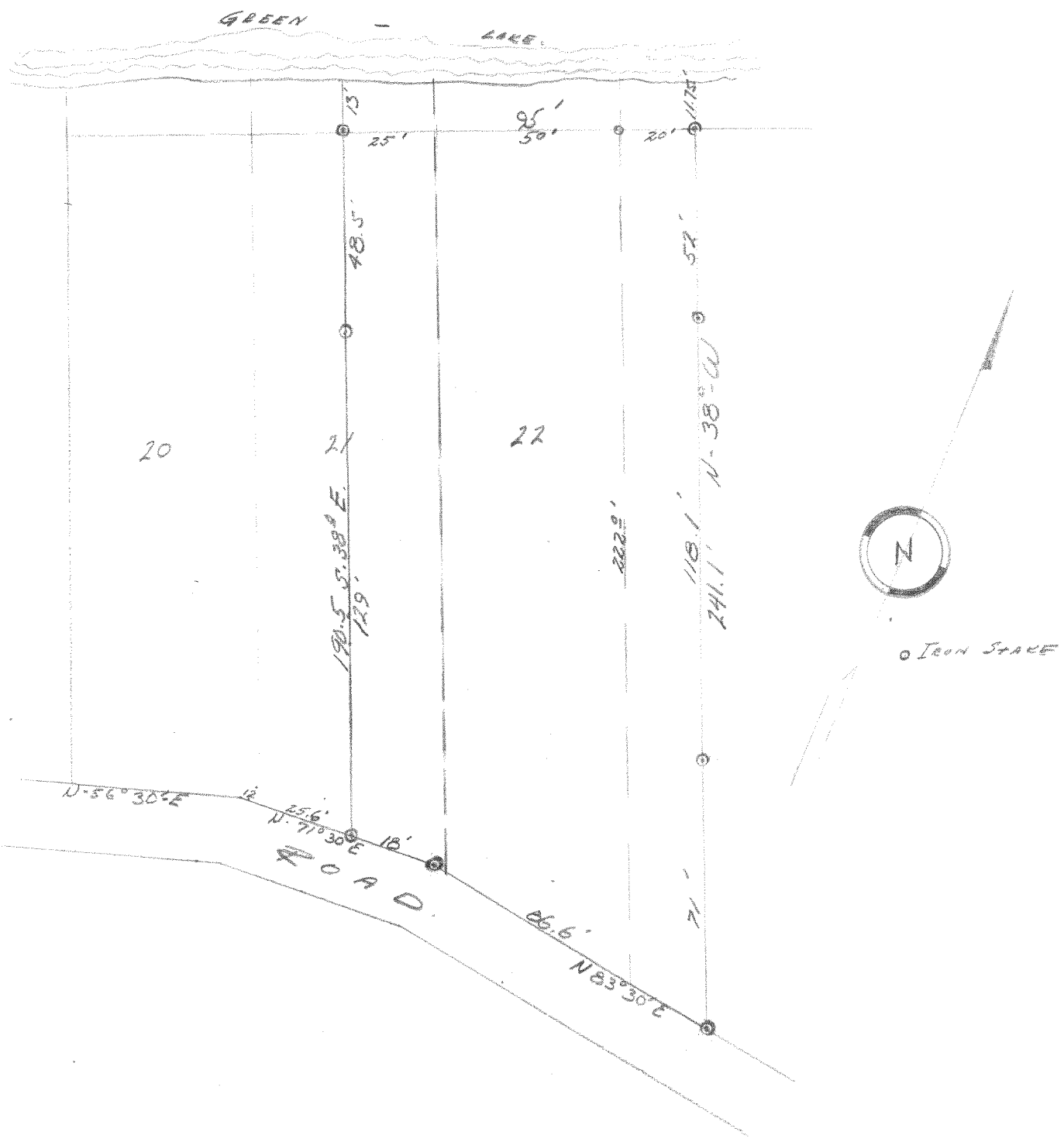

DESCRIPTION:

The northeasterly  $\frac{1}{2}$  of Lot 21, and all of Lot 22, of the First Addition to Lauderdale Park a subdivision of a portion of Section 25, Town 4 north, Range 16 east of the 4th P.M. Also a parcel of land having a uniform width of 20 feet, immediately adjoining said Lot 22 of the First Addition to Lauderdale Park, and extending along the easterly side of said Lot 22, from the shore of Green Lake to the private road adjoining the southerly boundary of the First Addition to Lauderdale Park.

CERTIFICATE:

I, hereby certify that I have on this the 19th day of May, 1955, surveyed the above described property according to the official records of said property on file in the office of the Recorder of Deeds in and for Walworth County, Wisconsin, and find that no encroachments exist,  
SIGNED AND SEALED ON THIS THE 2nd DAY OF JUNE 1955.

H LPA -9

*Joseph M. Biagi*  
Joseph M. Biagi, Professional Engineer.  
Elkhorn Wisconsin.

416-130B