

PLAT OF SURVEY
LEGAL DESCRIPTION ON SHEET 2 OF 2

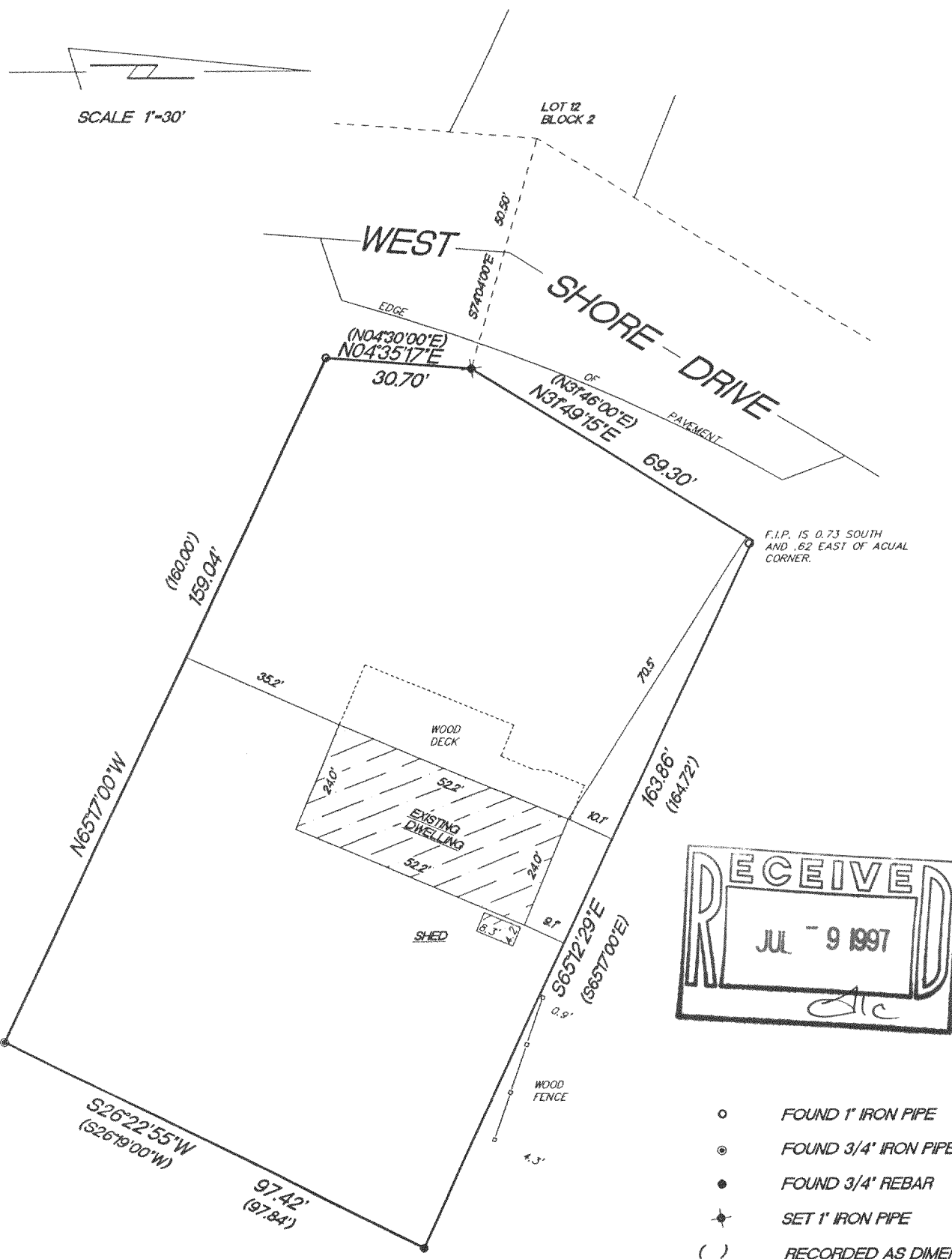

- FOUND 1" IRON PIPE
- FOUND 3/4" IRON PIPE
- FOUND 3/4" REBAR
- ✦ SET 1" IRON PIPE
- () RECORDED AS DIMENSIONS

"I hereby certify that I have surveyed the above described property and that the above map is a true representation thereof and shows the size and location of the property, its exterior boundaries, the location of all visible structures and dimension of all principal buildings thereon, boundary fences, apparent easements, roadways and encroachments if any."

"This survey is made for the use of the present owners of the property, and also those who purchase, mortgage or guarantee the title thereto within one year from date hereof."



W362 S10227 Lewin Lane
Eagle, Wisconsin 53119
Terrance E. Pisarek R.L.S.

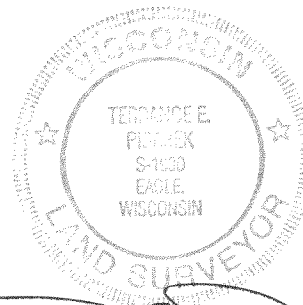

(414) 594-3484
fax (414) 594-5904

THIS IS NOT AN ORIGINAL SURVEY UNLESS THE SEAL IS RED.

6/4/97
DATE

TEP/JPK
FIELD WORK BY

TEP
DRAWN BY

97103
JOB NUMBER
SHEET 1 OF 2

46P-30

416-1302

PLAT OF SURVEY

A parcel of land located in Block 4 of Green Park Subdivision, which subdivision is located in the Southwest fractional 1/4 of Section 26, Town 4 North, Range 16 East described as follows, to-wit: Commencing at the angle point in the Easterly line of Lot 12 of Block 2 of said subdivision; thence South 74°04' East 50.50 feet to the place of beginning; thence North 31° 46' East along the road 69.30 feet to a point; thence South 65° 17' East 100 feet to a point; thence North 31° 46' East 50 feet to a point; thence South 65° 17' West 60 feet to a point; thence South 26° 19' West 147.48 feet to a point; thence North 65° 17' West 160.00 feet to a point in the Easterly line of the road; thence North 4° 30' East along said road 30.70 feet to the place of beginning. Excepting that portion of the above described land which is contained in deed from Louis J. May and wife to Robert E. Nickels and wife recorded in Volume 440 of Deeds at page 153 as Document No. 442093. Together with rights in common with the owners of certain parcels described by metes and bounds and commonly referred to as Lots 1 to 9 Block 4 of Green Lake Park Subdivision, to use Lot 12 Block 2 of Green Lake Park Subdivision as a means of access to the Lake, for the purpose of maintaining piers, a beach, and the like. Also together with rights in common with the owners of said parcels to use the following parcel, to-wit: (parcel referred to as Forest Preserve of Lot 13 Block 4). A parcel of land located in Block 4 of Green Lake Park Subdivision, which Subdivision is located in the SW Fractional 1/4 of Section 26 T4N, R16E, described as follows, to-wit: Commencing at the South Quarter Section corner of said Section 26; thence North 6° 32' East along the North-South Quarter Section line of said Section 26 433.88 feet to the place of beginning; thence continuing North 6° 32' East along the said North-South Quarter Section line 620.97 feet to a point on said line which is South 6° 32' West 170.00 feet from the NE corner of said Block 4 of Green Lake Park Subdivision; thence North 83° 28' West 290 feet; thence South 6° 32' West 40 feet; thence North 83° 28' West 217.50 feet; thence South 26° 19' West 33.72 feet; thence South 16° 14' East 50 feet; thence South 58° 23' East 30 feet; thence South 89° 46' East 40 feet; thence South 3° 53' East 80 feet to the Northeasterly line of the Public Road; thence along said Public Road as follows: South 72° 38' East 55.08 feet; South 64° 00' East 58.10 feet; South 22° 33' East 108.00 feet; thence South 2° 11' West 151.40 feet to the last point on said road; thence South 84° 32' East 241.20 feet to the place of beginning, for the purposes of recreation and the like, it being understood that the same shall continue as a part of the Forest Preserve. Each of the owners of said lots shall bear 1/9 of the taxes, if any, on said last two described parcels; the rights in the last two described parcels shall be appurtenant to the parcel first described.

Also an undivided one-ninth interest in the following: A parcel of land being part of Lot 22, Block 2 and part of Block 3, Green Lake Park, a subdivision located in the Southwest 1/4 of Section 26, T4N, R16E, Walworth County, Wisconsin and described as follows, to-wit: Commencing at the Northeast corner of Lot 16, Block 2; thence along the highway as follows; S 4° 30' W 169.64 feet; thence S 10° 30' E 35.00 feet; thence S 14° E 40.05 feet; thence S 39° E 40.03 feet; thence S 48° 45' E 19.90 feet to the place of beginning; thence S 48° 45' E 10.00 feet; thence S 47° 24' W 208.10 feet to the shore of Green Lake; thence Northwesterly 50.00 feet along said shore to a point S 57° 36' W 212.85 feet from the place of beginning; thence N 57° 36' E 212.85 feet to the place of beginning.

SHEET 2 OF 2

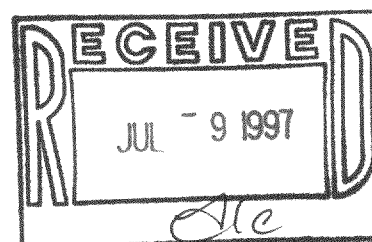

416-1302