

WALWORTH COUNTY
SURVEYING & MAPPING
P. O. BOX 1115
LAKE GENEVA, WISCONSIN
414-248-0505

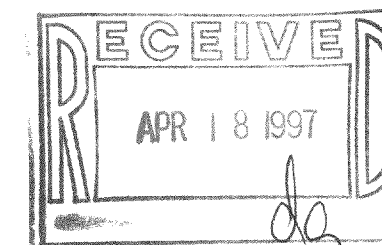

PLAT OF SURVEY OF

COMMENCE AT THE NORTHEAST CORNER OF LOT 22 IN BLOCK 2 OF GREEN LAKE PARK LOCATED IN THE SOUTHWEST 1/4 OF SECTION 26, TOWN 4 NORTH, RANGE 16 EAST; THENCE S48°45'E 29.90 FEET TO THE PLACE OF BEGINNING; THENCE S48°45'E 10.00 FEET; THENCE S65°03'E 39.95 FEET; THENCE S31°44'W 163.72 FEET TO A MEANDER LINE OF GREEN LAKE, WHICH MEANDER LINE RUNS S82°13'30"W 26.80 FEET AND N38°30'W 76.05 FEET; THENCE CONTINUE S31°44'W 32.47 FEET TO THE SHORE OF GREEN LAKE; THENCE NORTHWESTERLY ALONG THE SHORE OF GREEN LAKE 108 FEET MORE OR LESS; THENCE N47°24'E 56.98 FEET TO THE ABOVE DESCRIBED MEANDER LINE; THENCE CONTINUE N47°24'E 157.80 FEET TO THE PLACE OF BEGINNING, ALL IN WALWORTH COUNTY, WISCONSIN.

ORDERED BY: CENTURY 21 ZENK REALTY
804 NORTH WISCONSIN
ELKHORN, WISCONSIN
53121

I HEREBY CERTIFY THAT I HAVE SURVEYED THE ABOVE DESCRIBED PROPERTY AND THAT THE ABOVE MAP IS A TRUE REPRESENTATION THEREOF AND SHOWS THE SIZE AND LOCATION OF THE PROPERTY, ITS EXTERIOR BOUNDARIES, THE LOCATION OF ALL VISIBLE STRUCTURES AND DIMENSIONS OF ALL PRINCIPAL BUILDINGS THEREON, BOUNDARY FENCES, APPARENT EASEMENTS, ROADWAYS AND VISIBLE ENCROACHMENTS, IF ANY, TO THE BEST OF MY KNOWLEDGE AND BELIEF.

THIS SURVEY IS MADE FOR THE USE OF THE PRESENT OWNERS OF THE PROPERTY AND ALSO THOSE WHO PURCHASE, MORTGAGE OR GUARANTEE THE TITLE THEREIN WITHIN ONE (1) YEAR FROM DATE HEREOF.

Robert M. Baerenwall
ROBERT M. BAERENWALL
WISCONSIN REGISTERED LAND SURVEYOR, S-1508

DATE *April 30, 1996* JOB NO. 4989

NOTE: THIS IS NOT A CERTIFIED COPY UNLESS SEALED.

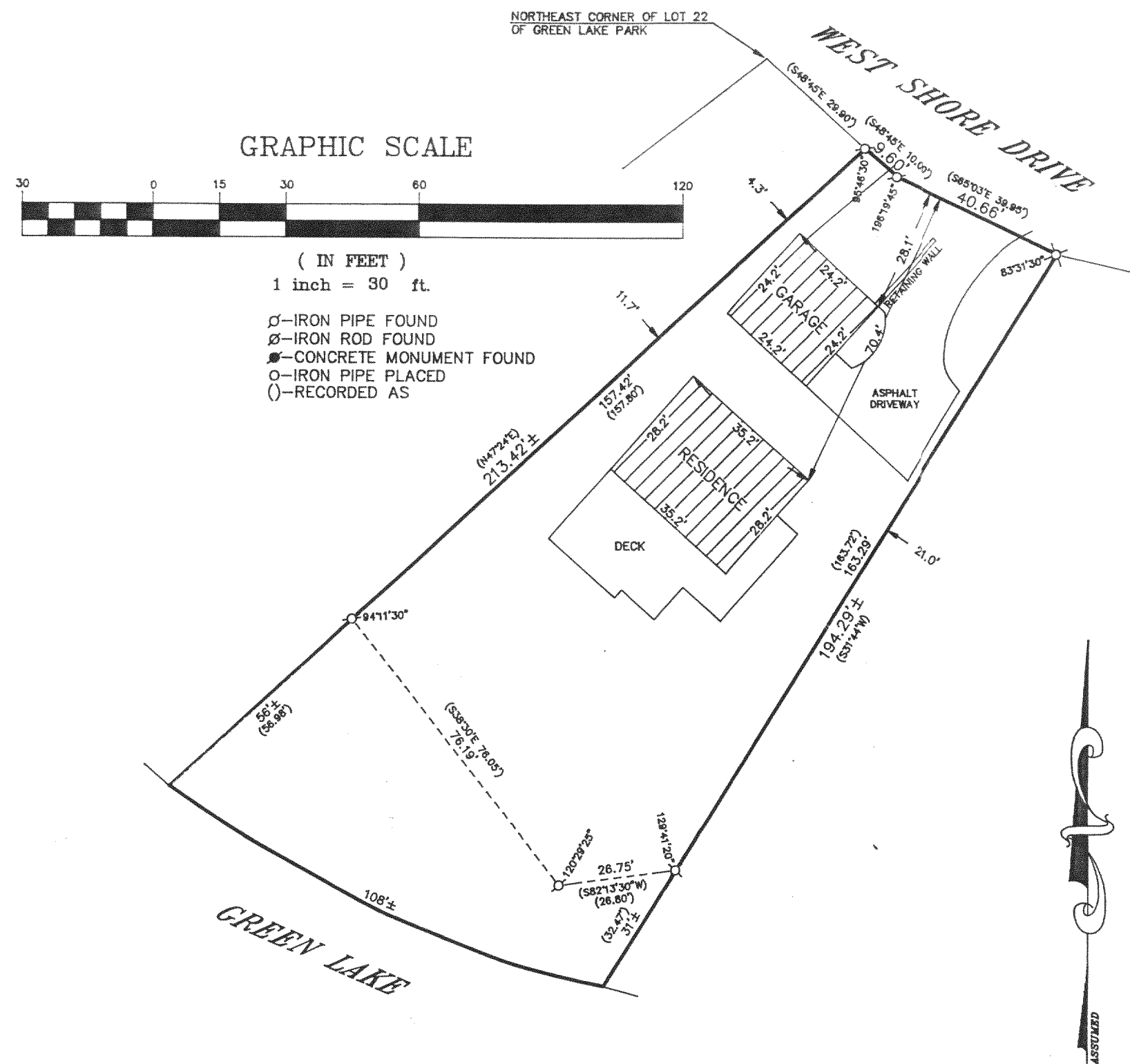

HGP-18E
416-1301