

DUNHAM & RASMUSSEN
 SURVEYING & ENGINEERING
 DELAVAN, WISCONSIN

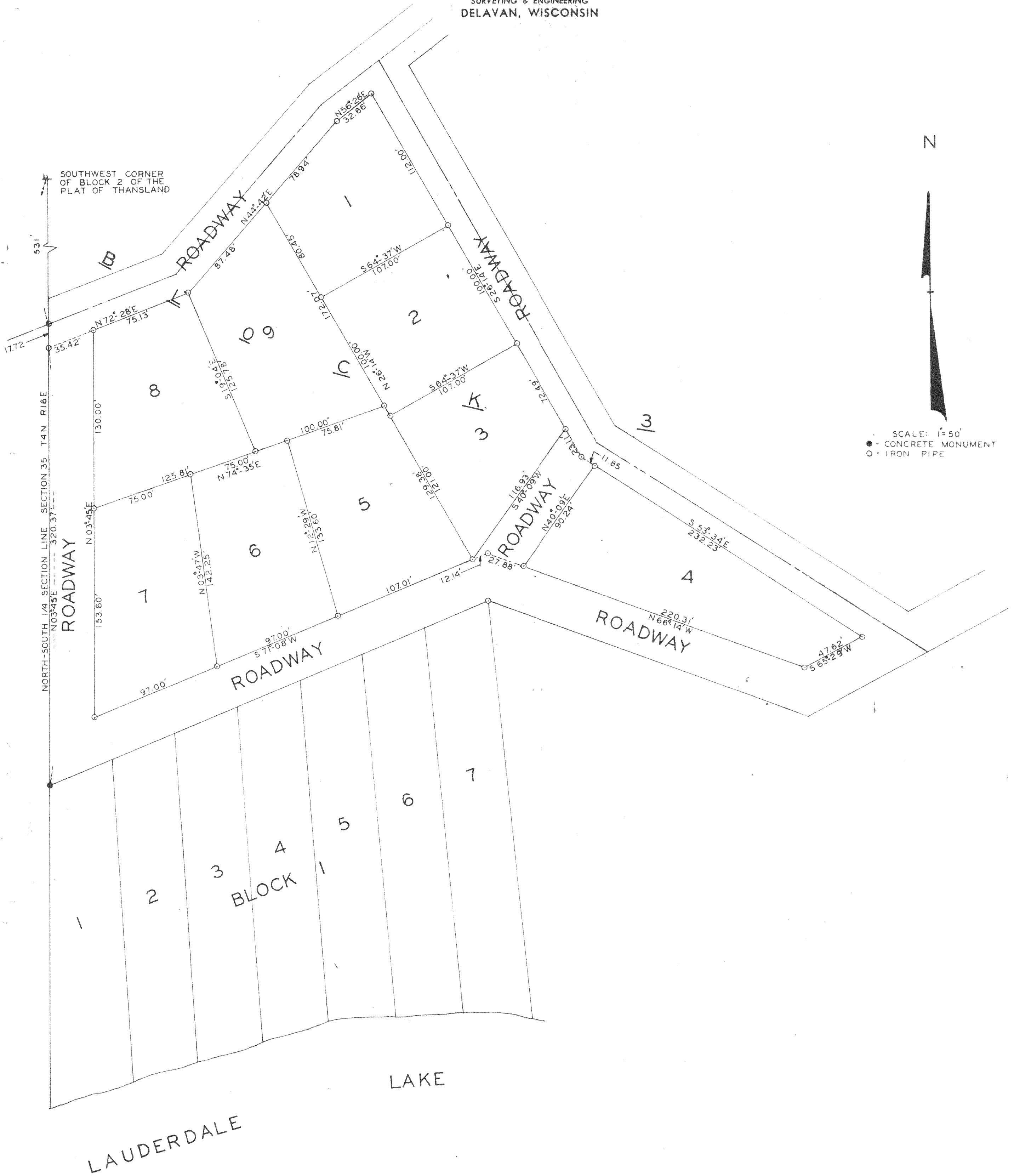

Plat of Survey of Land Located in Block 3 of the Plat of Thansland
 Section 35, T 4 N R 16 E of Walworth County, Wisconsin.
 September 1960

George T. Dunham
 George T. Dunham, Wisconsin Land Surveyor No. 8-306

Put on all
 Block 3 cards