

WALWORTH COUNTY  
SURVEYING & MAPPING  
727 HENRY STREET  
LAKE GENEVA, WISCONSIN  
414-248-0505

PLAT OF SURVEY OF

THE SOUTHERLY 40 FEET OF LOT 13, MORRIS PARK AND  
THE NORTHERLY 10 FEET OF LOT 14, TOWNSHIP 4 NORTH,  
RANGE 16 EAST OF THE 3RD PRINCIPAL MERIDIAN, LAUDERDALE  
LAKES, WALWORTH COUNTY, WISCONSIN.  
ALSO KNOWN AS THE SOUTHWESTERLY 40 FEET OF LOT 13,  
MORRIS PARK AND THE NORTHEASTERLY 10 FEET OF LOT 14,  
TOWN 4 NORTH, RANGE 16 EAST OF THE 3RD PRINCIPAL  
MERIDIAN, WALWORTH COUNTY, WISCONSIN.

ORDERED BY: RE/MAX GENEVA REALTY, LTD.  
101 BROAD STREET, SUITE 102  
LAKE GENEVA, WISCONSIN  
53147

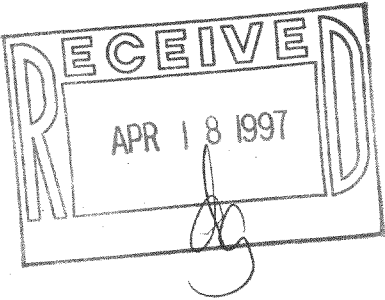

I HEREBY CERTIFY THAT I HAVE SURVEYED THE ABOVE DESCRIBED  
PROPERTY AND THAT THE ABOVE MAP IS A TRUE REPRESENTATION  
THEREOF AND SHOWS THE SIZE AND LOCATION OF THE PROPERTY,  
ITS EXTERIOR BOUNDARIES, THE LOCATION OF ALL VISIBLE STRUCTURES  
AND DIMENSIONS OF ALL PRINCIPAL BUILDINGS THEREON, BOUNDARY  
FENCES, APPARENT EASEMENTS, ROADWAYS AND VISIBLE ENCROACH-  
MENTS, IF ANY, TO THE BEST OF MY KNOWLEDGE AND BELIEF.

THIS SURVEY IS MADE FOR THE USE OF THE PRESENT OWNERS OF  
THE PROPERTY AND ALSO THOSE WHO PURCHASE, MORTGAGE OR  
GUARANTEE THE TITLE THERETO WITHIN ONE (1) YEAR FROM DATE  
HEREOF.

*Robert M. Baerenwald*  
ROBERT M. BAERENWALD  
WISCONSIN REGISTERED LAND SURVEYOR, S-1508

*Dec. 20, 1994*  
DATE JOB NO. 4502

NOTE: THIS IS NOT A CERTIFIED COPY UNLESS SEALED.

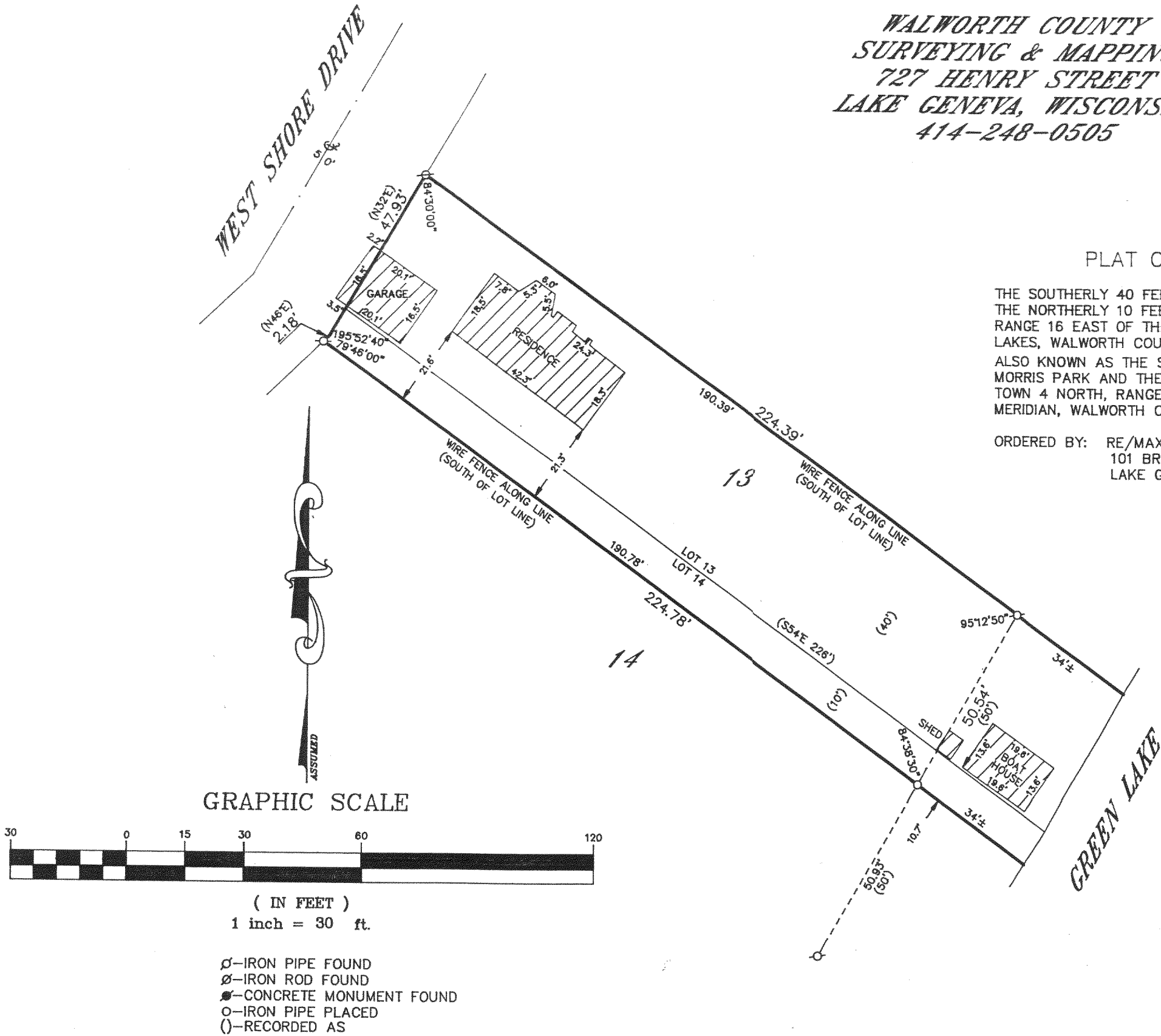

HMP-11  
416-1296