

# PLAT OF SURVEY

Beginning at the center of U.S. Highway 67, 461.75 feet southwesterly from the intersection with the center of Troy Road; thence South 49°29' East (being right angles to said Highway No. 67) 220.44 feet; thence South 3°27' West to the centerline of Bluff Road, 360.46 feet; thence South 89°32' West to the West Section line; thence North 11 rods to the center of Highway No. 67; thence Northeasterly to the place of beginning, being in the NW 1/4 of Section 6, Township 4 North, Range 17 East.

Also that small triangular parcel of land being part of the South 1/2 of the NE 1/4 of Section 1, Township 4 North, Range 16 East, Town of La Grange, Walworth County, Wisconsin, situated Southeasterly of the Highway known as U.S. No. 67.

Surveyed for: Frank Griffin

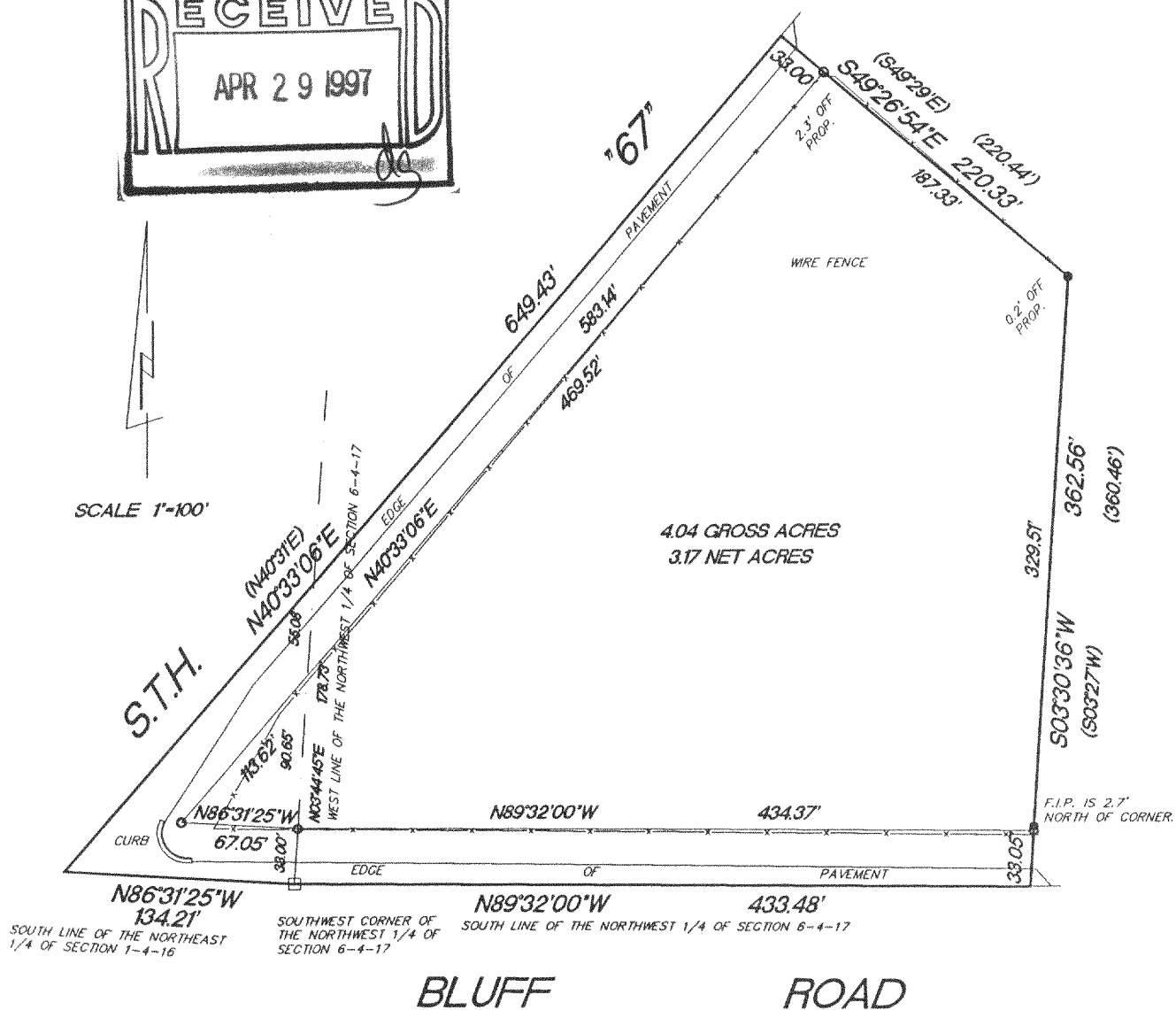
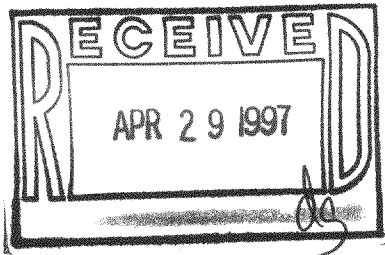

- FOUND COUNTY MONUMENT
- FOUND 1/2" IRON PIPE
- SET 1" IRON PIPE
- ( ) RECORDED AS DIMENSIONS

"I hereby certify that I have surveyed the above described property and that the above map is a true representation thereof and shows the size and location of the property, its exterior boundaries, the location of all visible structures and dimension of all principal buildings thereon, boundary fences, apparent easements, roadways and encroachments if any."

"This survey is made for the use of the present owners of the property, and also those who purchase, mortgage or guarantee the title thereto within one year from date hereof."



W362 S10227 Lewin Lane  
Eagle, Wisconsin 53119  
Terrance E. Pisarek R.L.S.

(414) 594-3484  
fax (414) 594-5904

THIS IS NOT AN ORIGINAL SURVEY UNLESS THE SEAL IS RED.

3/25/97  
DATE

DRF/JPK  
FIELD WORK BY

TEP  
DRAWN BY

97032  
JOB NUMBER

HLC-1-2A  
4116-12816