

PLAT OF SURVEY

-OF-

LOT 17, BUBBLING SPRINGS SUBDIVISION, located in the Northwest 1/4 of the Southwest 1/4, the Northeast 1/4 of the Southwest 1/4 and the Northwest 1/4 of the Southeast 1/4 of Section 34, Township 4 North, Range 16 East in Walworth County, Wisconsin.

Survey For: Kathy Wilcox

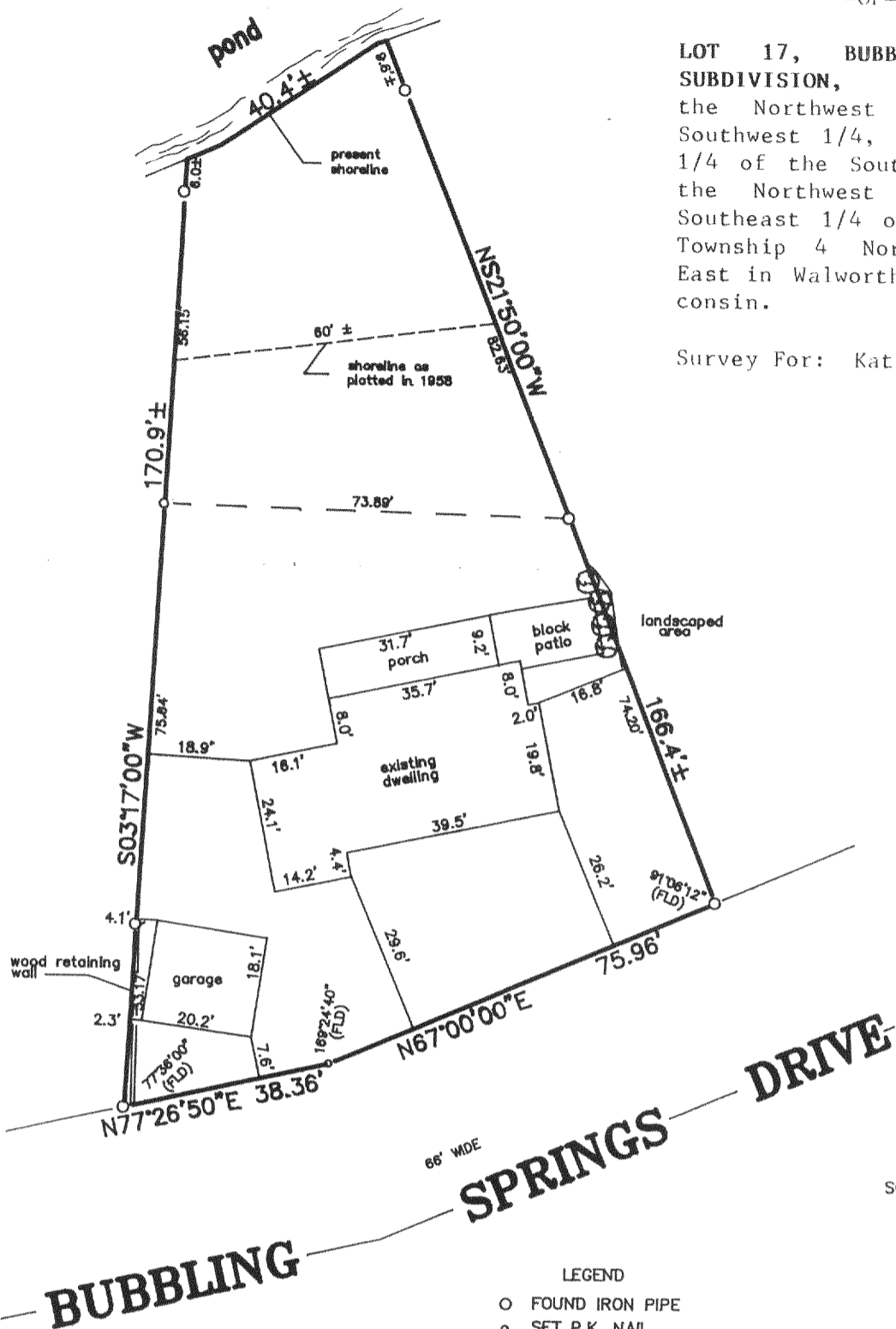

SCALE 1" = 30'

LEGEND

- FOUND IRON PIPE
- SET P.K. NAIL

B.W. SURVEYING

Land Surveys
 Mapping And Planning
 425 Milwaukee Avenue
 Burlington, WI 53105
 (414) 767-0225

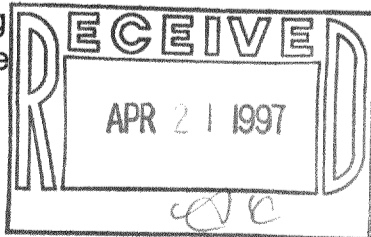
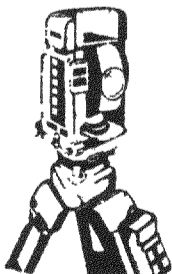

"I hereby certify that I have surveyed the above described property and that the above map is a true representation thereof and shows the size and location of the property, its exterior boundaries, the location of all visible structures and dimensions of all principal buildings thereon, boundary fences, apparent easements, roadways and encroachments, if any."

"This survey is made for the use of the present owners of the property, and those who purchase, mortgage, or guarantee the title thereto within one year from the date hereof."

THIS IS NOT AN ORIGINAL PRINT
 UNLESS THIS SEAL IS RED

Franklin J. Lehman
 FRANKLIN J. LEHMAN
 REGISTERED LAND SURVEYOR - 2211

12/24/96
 DATE

2823
 JOB NUMBER

HBS-17 416-1285