

ABERNATHY and ASSOCIATES
Kenneth B. Abernathy Jr.
Wisconsin Registered Land Surveyor **S-1594**

Rt. 3, Box 273
Elkhorn, Wisconsin 53121
Phone: (414) 723-4260 (office)
(414) 723-7209 (FAX)

PLAT OF SURVEY

Lot 9 of Green Lake Subdivision, located in the Southeast 1/4 and the Southwest 1/4 of the Northwest 1/4 of Section 25, Town 4 North, Range 16 East, Town of La Grange, Walworth County, Wisconsin.

Owners: Casey Czyz
Anna Dybel
Post Office Box 15
Elkhorn, Wisconsin 53121

Ordered by: Betty Jeziorski
Broker/Owner
Glacier Realty
W5109 County Road "A"
Elkhorn, Wisconsin 53121

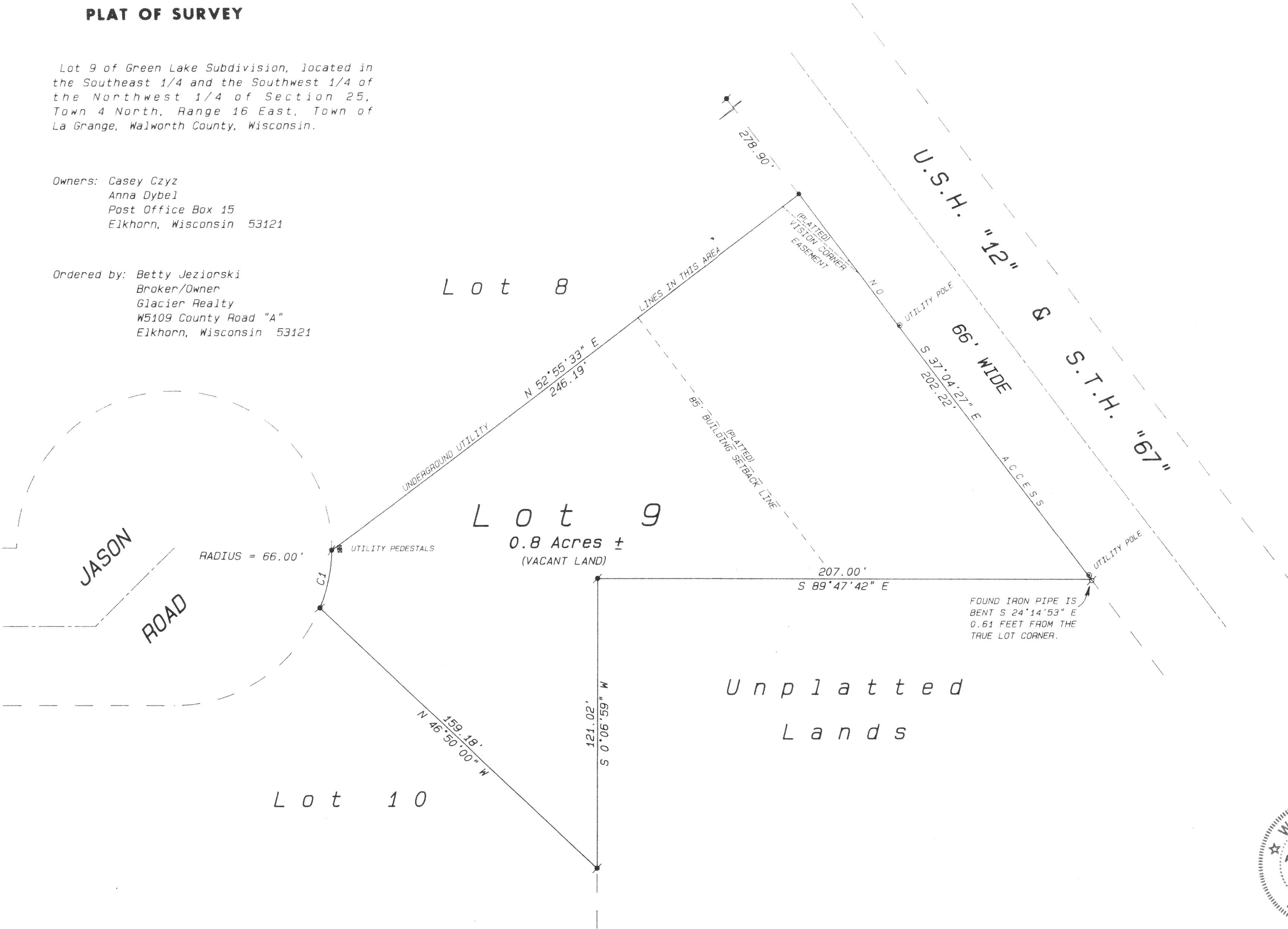

Curve Table

CURVE	ARC	CHORD LENGTH	CHORD BEARING
C1	24.964	24.815	N 11°38'13.5" E

- Legend
- FOUND IRON PIPE
 - FOUND IRON ROD
 - FOUND BRASS CAPPED MONUMENT
 - FOUND CONCRETE MONUMENT
 - CHISEL CUT IN CONCRETE
 - SET IRON ROD, 24" LONG, WEIGHING 1.5 LBS./LINEAL FT., 3/4" DIA.
 - SET IRON ROD, 30" LONG, WEIGHING 4.5 LBS./LINEAL FT., 1-11/16" DIA.
 - (xx) RECORDED AS DIMENSION
 - EXISTING FENCE

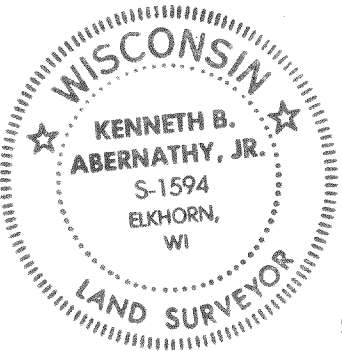

SCALE: 1"=30 FEET

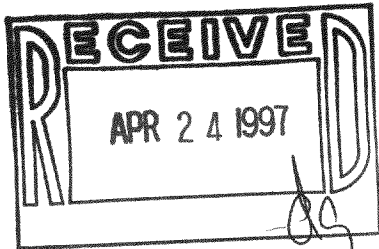

"I hereby certify that the above-described property has been surveyed by me or under my direction and that the above map is a true representation thereof and shows the size and location of the property, its interior boundaries, the location of all visible structures and dimensions, all principal buildings thereon, boundary fences, apparent easements, roadways and visible encroachments, if any."
"This survey is made for the use of the present owners of the property, and also those who purchase, mortgage, or guarantee the title thereof within one year from date hereof."

Kenneth B. Abernathy, Jr.
KENNETH B. ABERNATHY, JR.
WISCONSIN REGISTERED LAND SURVEYOR,
S-1594

Date: FEBRUARY 17, 1997 Job No. 1997.209

PLAT OF SURVEY

Lot 9 of Green Lake Subdivision, located in the Southeast 1/4 and the Southwest 1/4 of the Northwest 1/4 of Section 25, Town 4 North, Range 16 East, Town of La Grange, Walworth County, Wisconsin.

Owner: Harvey Plucinski
N6882 North Lake Drive
Elkhorn, Wisconsin 53121

Ordered by: Betty Jeziorski
Broker/Owner
Glacier Realty
W5109 County Road "A"
Elkhorn, Wisconsin 53121

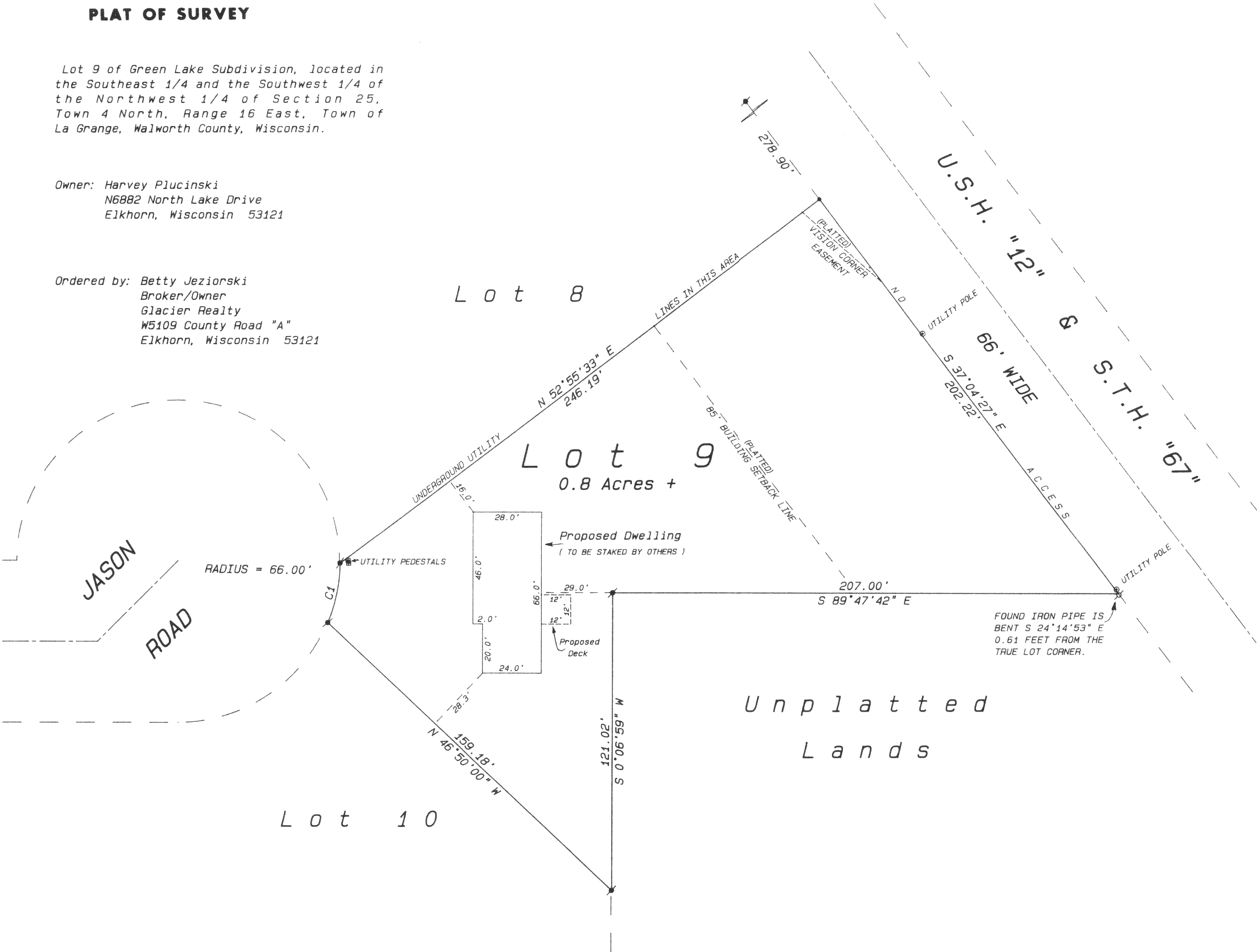

Curve Table

CURVE	ARC	CHORD LENGTH	CHORD BEARING
C1	24.964	24.815	N 11°38'13.5" E

- Legend
- FOUND IRON PIPE
 - FOUND IRON ROD
 - FOUND BRASS CAPPED MONUMENT
 - FOUND CONCRETE MONUMENT
 - CHISEL CUT IN CONCRETE
 - SET IRON ROD, 24" LONG, WEIGHING 1.5 LBS./LINEAL FT., 3/4" DIA.
 - SET IRON ROD, 30" LONG, WEIGHING 4.5 LBS./LINEAL FT., 1-11/16" DIA.
 - (xx) RECORDED AS DIMENSION
 - EXISTING FENCE



SCALE: 1"=30 FEET

"I hereby certify that the above described property has been surveyed by me or under my direction and that the above map is a true representation thereof and shows the size and location of the property, its exterior boundaries, the location of all visible structures and dimensions of all principal buildings thereon, boundary fences, apparent easements, roadways and visible encroachments, if any."

"This survey is made for the use of the present owners of the property and also those who purchase, mortgage, or guarantee the title thereto within one year from date hereof."

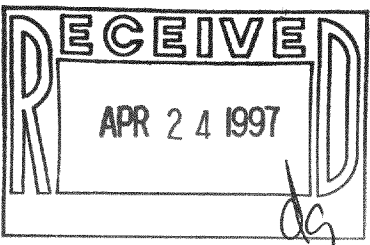

Kenneth B. Abernathy, Jr.
KENNETH B. ABERNATHY, JR.
WISCONSIN REGISTERED LAND SURVEYOR,
S-1594
Date: March 10, 1997 Job No. 1997.209AP

416-1281