

GEORGE T. DUNHAM  
SURVEYING & SUBDIVIDING  
DELAVAN, WISCONSIN

N

Scale - 1" = 40'  
● = Iron Pipe or Rod

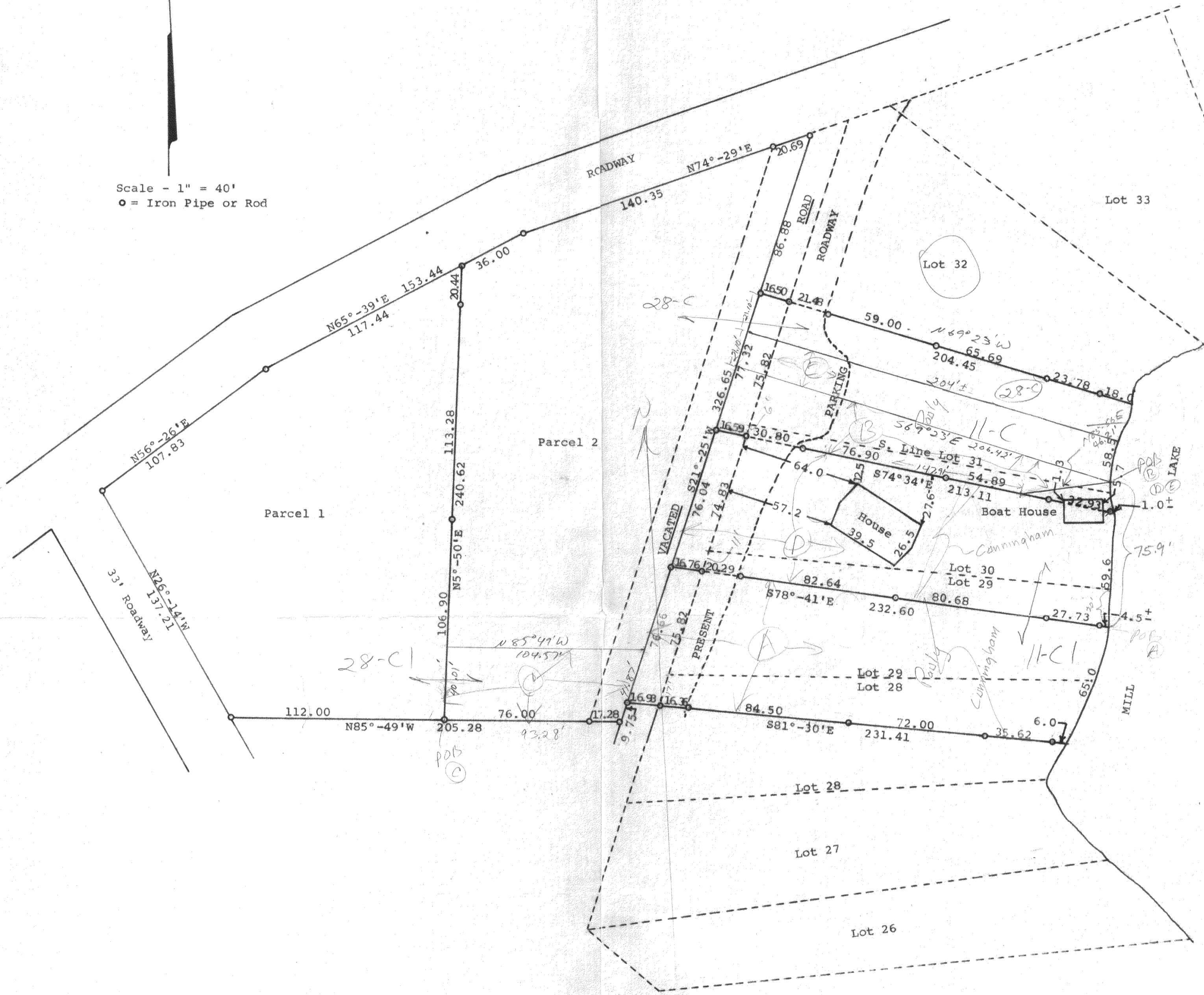

Plat of survey of land located in Block 1 and in Block 3 of the  
Plat of Thansland located in Section 35, T 4 N, R 16 E, Walworth  
County, Wisconsin.  
April 6, 1972  
Revised May 22, 1972

*George T. Dunham*  
George T. Dunham, Surveyor

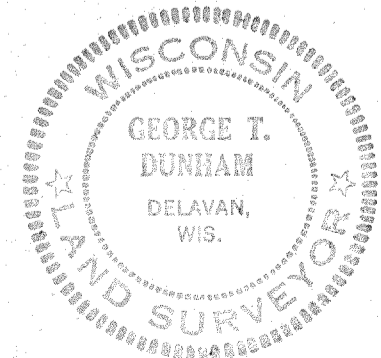

HTL-28C1, 28C, 11C1, 11C  
TL-28C  
TL-11C1

416-128