

PLAT OF SURVEY

LOT 10 OF HILLVIEW PARK SUBDIVISION, LOCATED
IN PART OF THE SOUTHEAST 1/4 OF THE NORTHWEST
1/4 OF SECTION 35, TOWN 2 NORTH, RANGE 16
EAST, TOWN OF LaGRANGE, WALWORTH COUNTY,
WISCONSIN.

100 YEAR FLOOD ELEVATION = 886.00'
TOP OF ICE ELEVATION = 884.96' JAN. 30, 1997

OWNER: LAWRENCE J. BROWN TRUST
LAWRENCE J. BROWN, TRUSTEE
5750 OLD ORCHARD RD., SUITE 350
SKOKIE, IL. 60077

MIDDLE LAKE

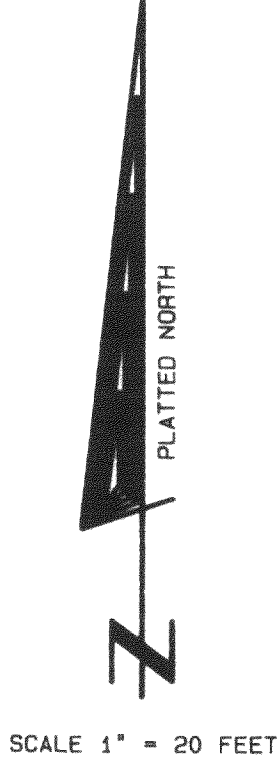
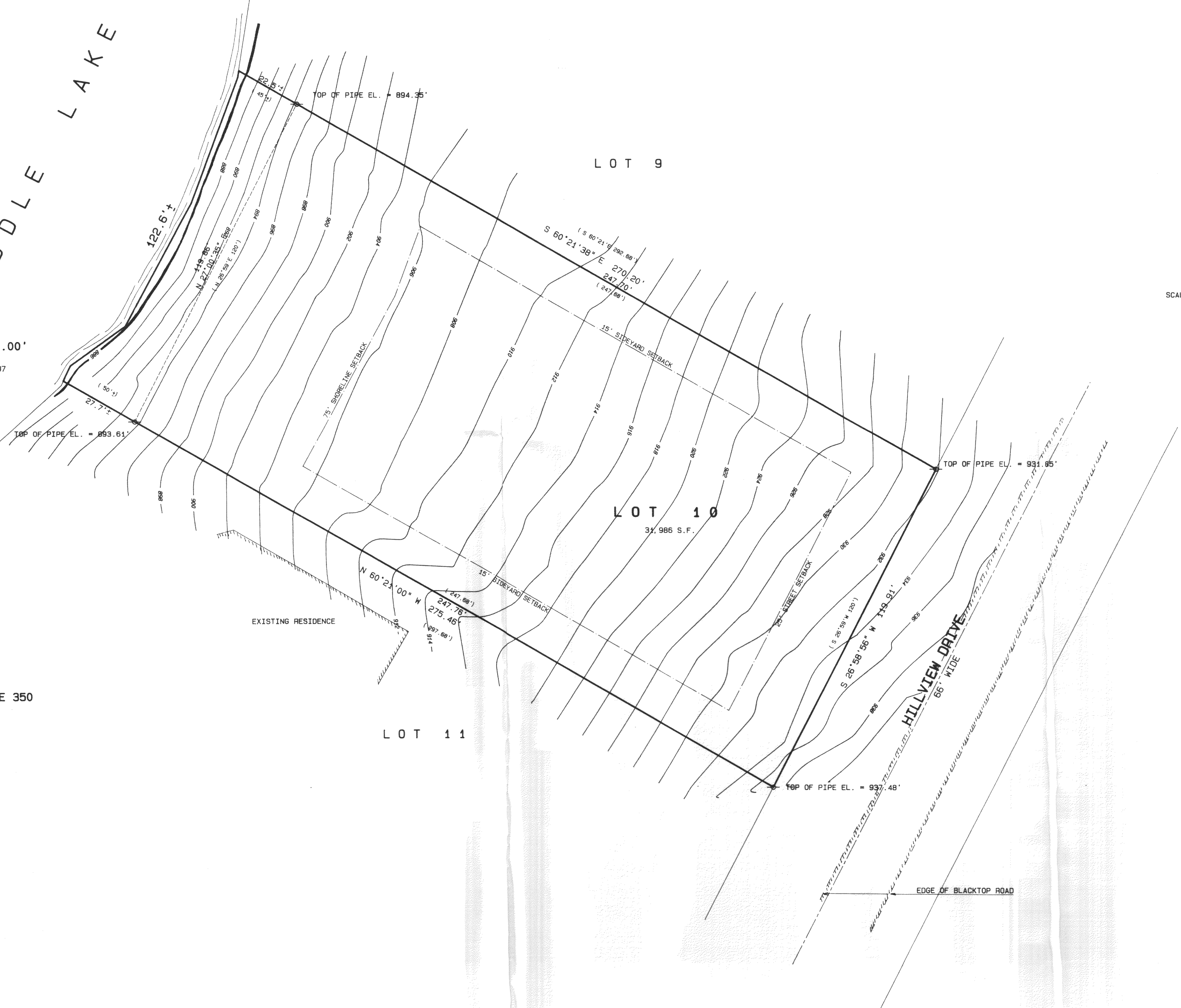

- Legend
- FOUND IRON PIPE
 - FOUND IRON ROD
 - FOUND BRASS CAPPED MONUMENT
 - FOUND CONCRETE MONUMENT
 - CHISEL CUT IN CONCRETE
 - SET IRON ROD, 24" LONG, WEIGHING 1.5 LBS., LINEAL FT., 3/4" DIA.
 - SET IRON ROD, 30" LONG, WEIGHING 4.5 LBS., LINEAL FT., 1 1/16" DIA.
 - RECORDED AS DIMENSION
 - EXISTING FENCE

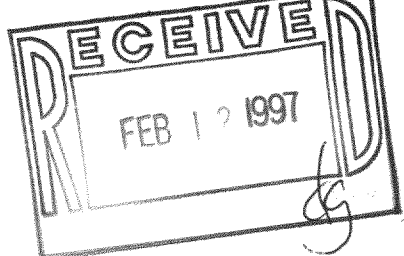

SCALE: 1" = 20 FEET

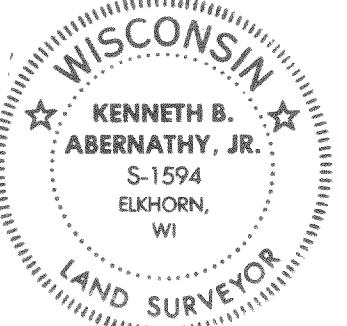

I hereby certify that the above described property has been surveyed by me or under my direction and that the above map is a true representation thereof and shows the size and location of the property, its exterior boundaries, the location of all visible structures and dimensions of all principal buildings thereon, boundary fences, apparent easements, roadways and visible encroachments, if any.

This survey is made for the use of the present owners of the property, and also those who purchase, mortgage, or guarantee the same, with one year from date hereof.

Kenneth B. Abernathy, Jr.
KENNETH B. ABERNATHY, JR.
WISCONSIN REGISTERED LAND SURVEYOR,
S-1594

Date: FEB 4, 1997 Job No. 97.112