

Plat of Survey

of
 Lot 13 of Farm Village
 Subdivision, located in
 the Southeast 1/4 of
 Section 25, Town 4 North,
 Range 16 East, Town of LaGrange
 Walworth County, Wisconsin.

Surveyed for:

Robert G. Blakely

Hansen, Eggers & Blakely, S.C.
 416 College Street
 Beloit, Wisconsin. 53511

Curve Data

C1

I=29°55'10"
 R=464.40
 A=242.51 (242.62)
 C=239.76 (239.87)
 CHB=S 77°55'12" E
 (S 77°48'49" E)

C2

I=1°59'30"
 R=1084.05
 A=37.68
 C=37.68
 CHB=S 63°57'05" E
 (S 63°50'34" E)

Bearings referenced to the Plat
 of Farm Village Subdivision.

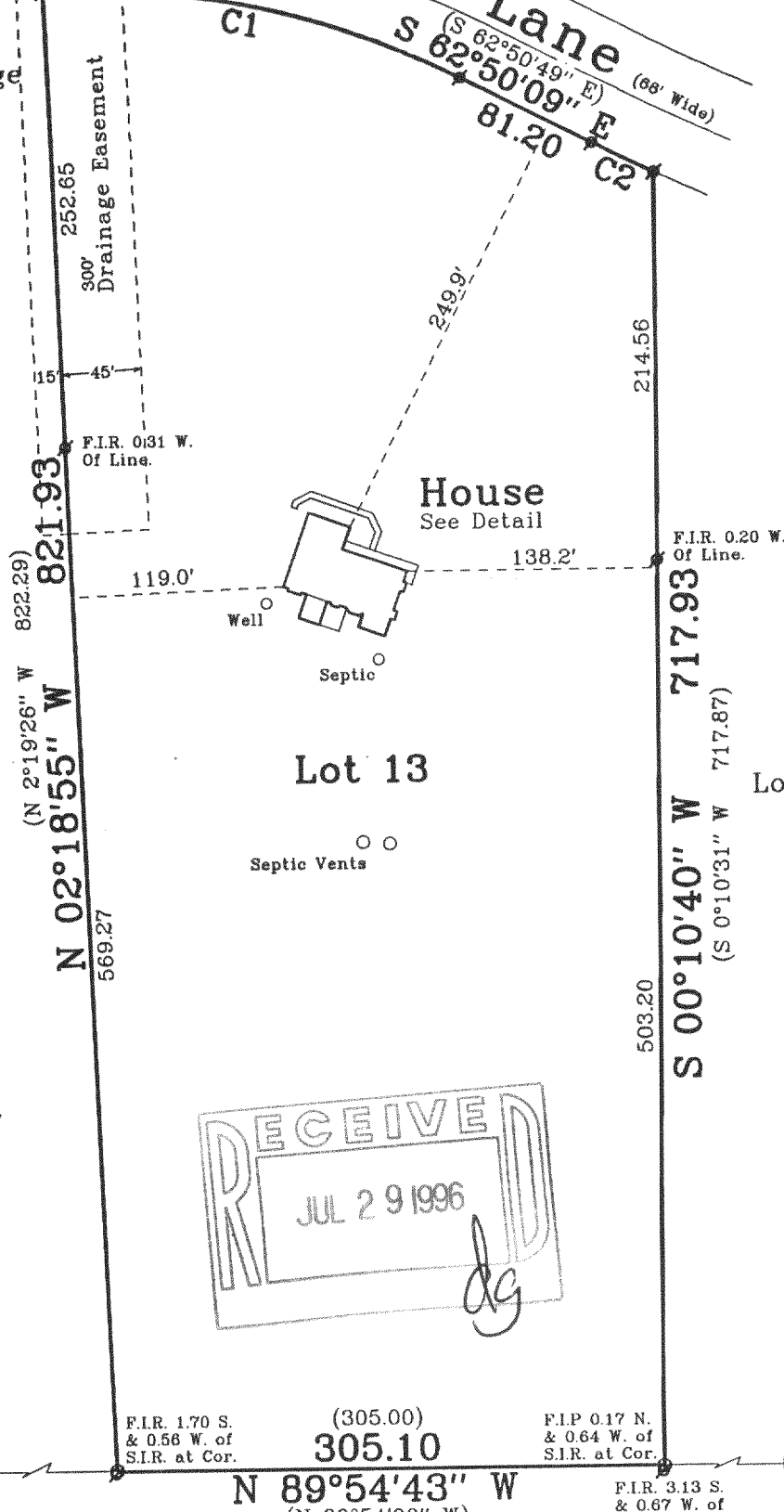
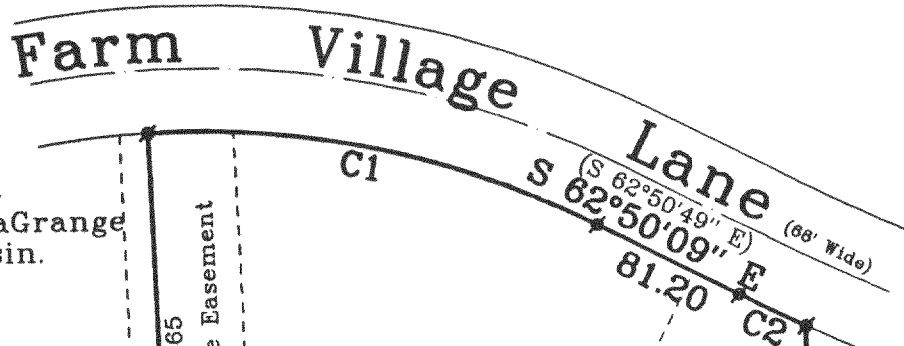
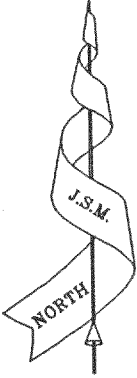

House Detail

1" = 30'

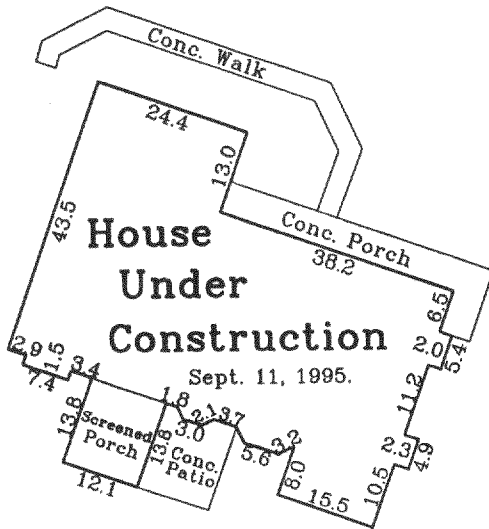

Note: This survey plat is not certified unless signed and sealed in red ink.

Copy _____ of _____

WISCONSIN

★ THOMAS P.A. ★

JENSEN

S-1084

Elkhorn, WI

LAND SURVEYOR

Not Certified Unless Stamped in red.

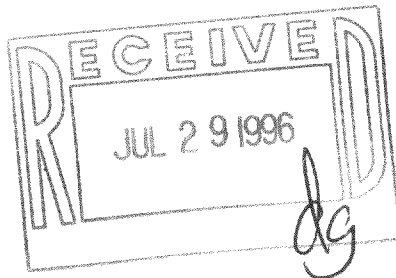

Copyright © 1995 by Jensen Surveying & Mapping S.C.

All rights reserved. No part of this survey plat may be reproduced or transmitted in any form by any means - graphic, electronic, or mechanical, including photocopying, tracing, or information storage and retrieval systems - without permission in writing from Thomas P.A. Jensen, Jensen Surveying & Mapping S.C..

I, Thomas P.A. Jensen, Wisconsin Registered Land Surveyor, do hereby certify that this survey was performed by me, or under my direction in full compliance with the owner's / agent's instructions and Chapter A-E 7 of the Wisconsin Administrative Code "Minimum Standards for Property Surveys"; and that this map is as accurate representation thereof to the best of my knowledge and belief.

Date: 7-12-95

 Thomas P.A. Jensen R.L.S. 1084

Legend

- Found Concrete Monument
- ⊗ Found Iron Rod
- Set Iron Rod 3/4" dia.
- () Recorded Information

Jensen Surveying & Mapping S.C.

45 South Wisconsin Street P.O. Box 322
 Elkhorn, Wisconsin. 53121
 Telephone & Facsimile (414) 723-3434

Mapping Date: 9-12-95.

Revisions:

Sheet 1 of 1 Sheets

Job Reference No.

1995.077

Scale in feet: 1" = 100'



HF-13
 416-1268