

PLAT OF SURVEY

All that certain piece of land lying and being in the Southwest Quarter of Section No. 26, Town 4 North, Range 16 East, being the Town of LaGrange, Walworth County, Wisconsin, and being also a part of Block No. 4 of the Plat of Green Lake Park, which Plat is on record in the Register of Deeds office in and for the said County, in Volume 5 of Plats, on page 58 described as follows, to wit: from the Northeast corner of the said Block No. 4 South on the East line thereof 170 feet to an iron stake and West 290 feet to an iron stake, the place of beginning, Thence S. 57° deg. W 29.3 feet to an iron stake. Thence N. 84° Deg. 30' W. 27.4 feet to an iron stake. Thence N. 12 deg. 30' E. 163.8 feet to an iron stake on the South line of the public road. Thence East along the line of said road, 39.4 feet to an iron stake. Thence S 8 deg. 45' W. 151 feet to the place of beginning. Together with a right of way (16) feet in width to the lake between lots five (5) and six (6) of said plat to be used in common with other owners of property in said plat and being more particularly described as follows: Being a piece of land eight (8) feet in width off the entire west side of Lot No. five (5), Block One (1) of said plat and a similar strip eight (8) feet in width off the entire east side of Lot six (6) Block one (1) of said Plat. Also: A parcel of land located in Block four (4) of Green Lake Park Subdivision, which Subdivision is located in the Southwest fractional quarter of Section Twenty-six (26), Town Four (4) North, Range Sixteen (16) East, described as follows, to-wit: Commencing at the Northeast corner of said Block; thence South 6 degrees 32' West along the East line of said Block 49.53 feet; thence North 81 degrees 27' West 247.68 feet to a point; thence North 68 degrees 47' West 31.94 feet to the place of beginning; thence South 11 degrees 18' West 137.78 feet to a point; thence South 6 degrees 32' West 40 feet; thence North 83 degrees 28' West 217.50 feet to a point; thence North 26 degrees 19' East 113.76 feet to a point; thence North 26 degrees 41' East 28.09 feet; thence South 42 degrees 17' East 57.00 feet; thence North 52 degrees 23' East 75.09 feet; thence North 38 degrees 33' East 52.23 feet; thence South 68 degrees 47' East 58.04 feet to the place of beginning.

Surveyed for: Bob Wojcik

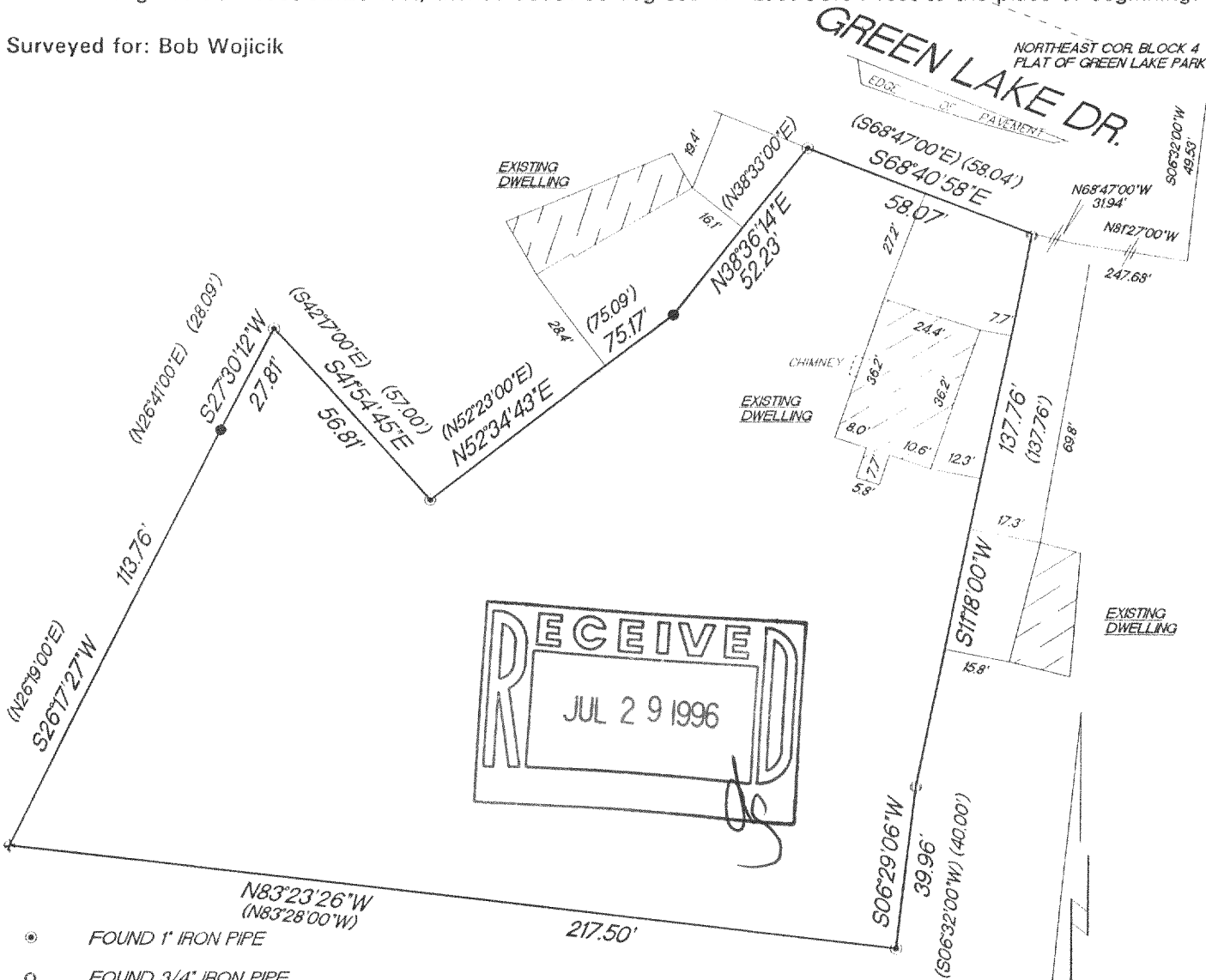

- FOUND 1" IRON PIPE
- FOUND 3/4" IRON PIPE
- ✦ FOUND 1 1/4" IRON PIPE
- SET 1" IRON PIPE
- () RECORDED AS

"I hereby certify that I have surveyed the above described property and that the above map is a true representation thereof and shows the size and location of the property, its exterior boundaries, the location of all visible structures and dimension of all principal buildings thereon, boundary fences, apparent easements, roadways and encroachments if any."

"This survey is made for the use of the present owners of the property, and also those who purchase, mortgage or guarantee the title thereto within one year from date hereof."



W362 S10227 Lewin Lane
Eagle, Wisconsin 53119
Terrance E. Pisarek R.L.S.

(414) 594-3484
fax (414) 594-5904

THIS IS NOT AN ORIGINAL SURVEY UNLESS THE SEAL IS RED.

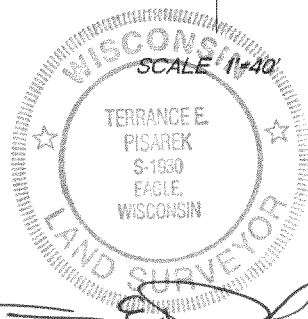

7/25/96
DATE

DRF/JPK
FIELD WORK BY

TEP
DRAWN BY

96118
JOB NUMBER

HGP-23
416-1262