

631757

Southwest Corner of
 Block 2 of the Plat
 of Thansland

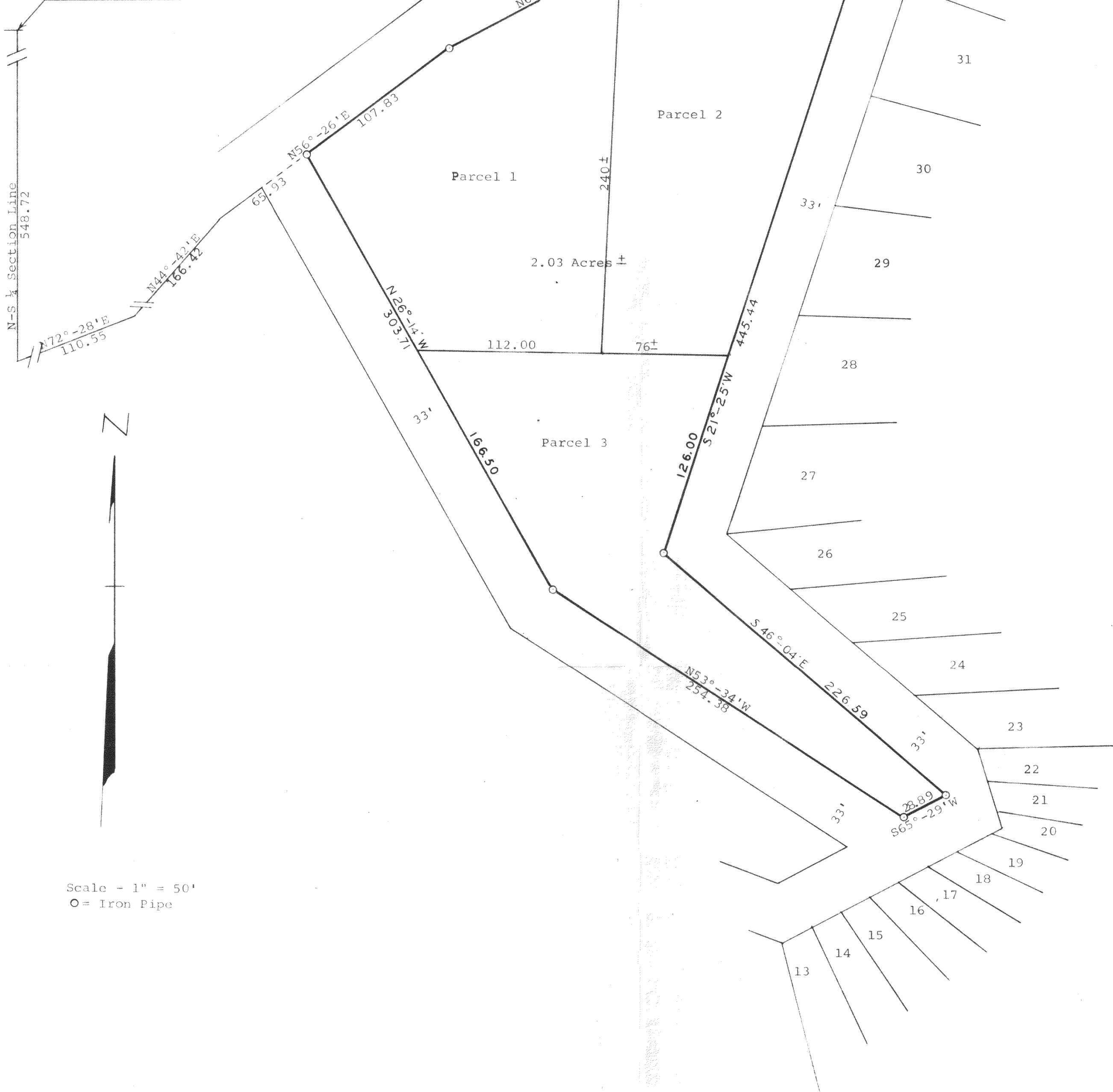

Scale - 1" = 50'
 O = Iron Pipe

Plat of survey of a parcel of land located in Block 3 of the
 Plat of Thansland in Section 35, T 4 N, R 16 E, Walworth County,
 Wisconsin. Elmer H. Jung and Edward A. Jung - Owners
 October 16, 1970
 Revised January 6, 1971

George T. Dunham
 George T. Dunham, Surveyor



#TL-28A, 28C, 28D

TL-28A
 TL-28

416-126