

# PLAT OF SURVEY

## LEGAL DESCRIPTION

LOTS 25 & 26 AND THE N'LY 20 FEET OF LOT 27, FROEDERT'S  
GREEN LAKE PARK SUBDIVISION, LOCATED IN SECTION 26,  
T4N, R16E, WALWORTH COUNTY, WISCONSIN

CLIENT: RUTH ALICE DOMINK

# SURVEYOR'S CERTIFICATE

I, JAMES K. LANGONE, REGISTERED LAND SURVEYOR, CERTIFY THAT I HAVE SURVEYED THE PROPERTY DESCRIBED, AND THAT THE PLAT SHOWN HEREON IS A CORRECT REPRESENTATION OF THE BOUNDARIES THEREOF.

DATE: 7/16/96

JAMES K. LANGONE  
REG. LAND SURVEYOR, S-1347

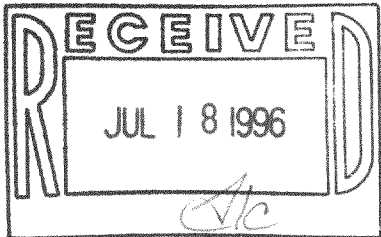
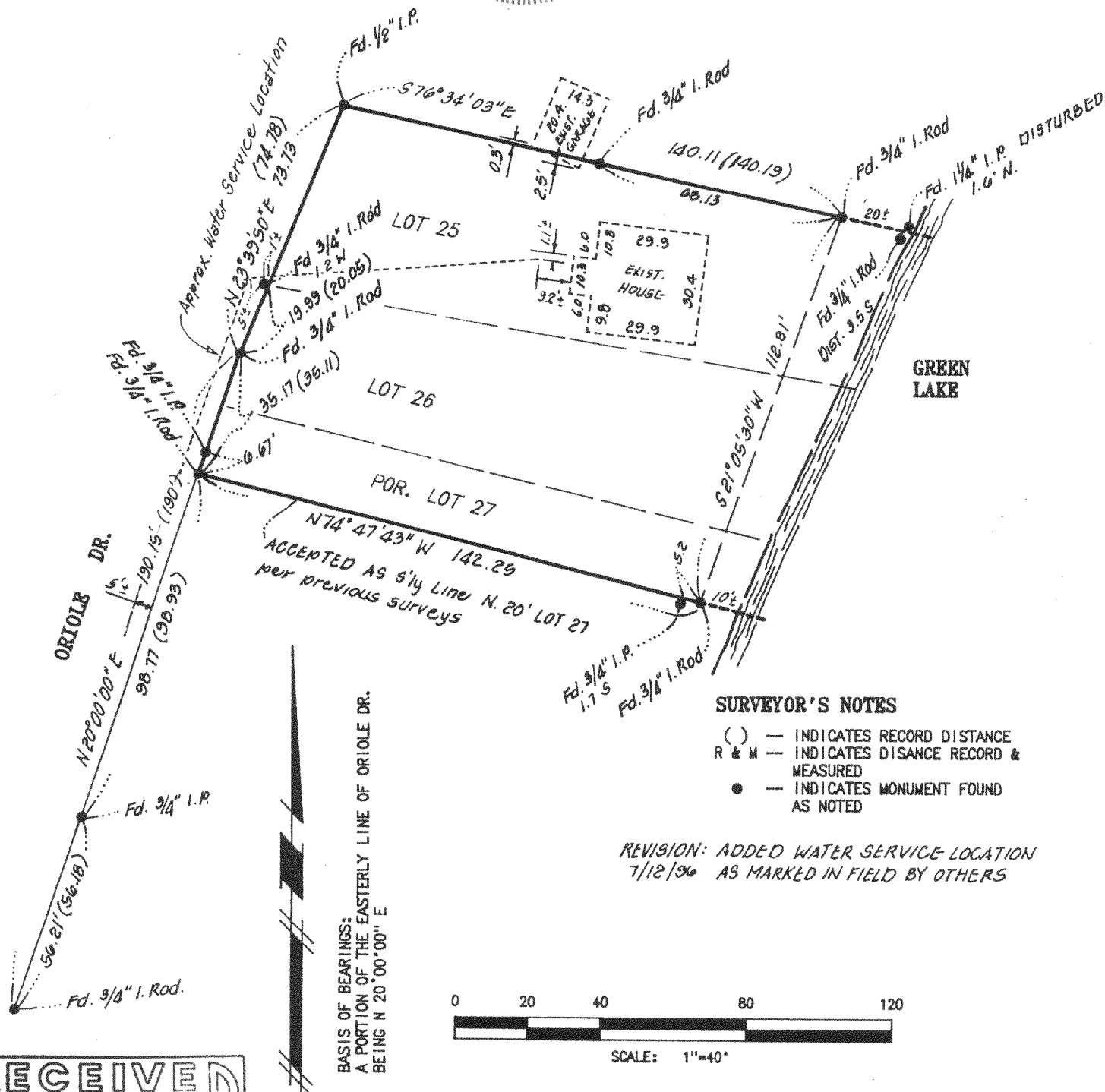

HFP-17  
HFP-18

416-1258

**JAMES K. LANGONE**  
**LAND SURVEYS & CIVIL ENGINEERING**

JN: 96-114

(414) 473-4119