

DEC 5 1996  
*Ac*

LAUDERDALE LAKES  
 DON JEAN BAY

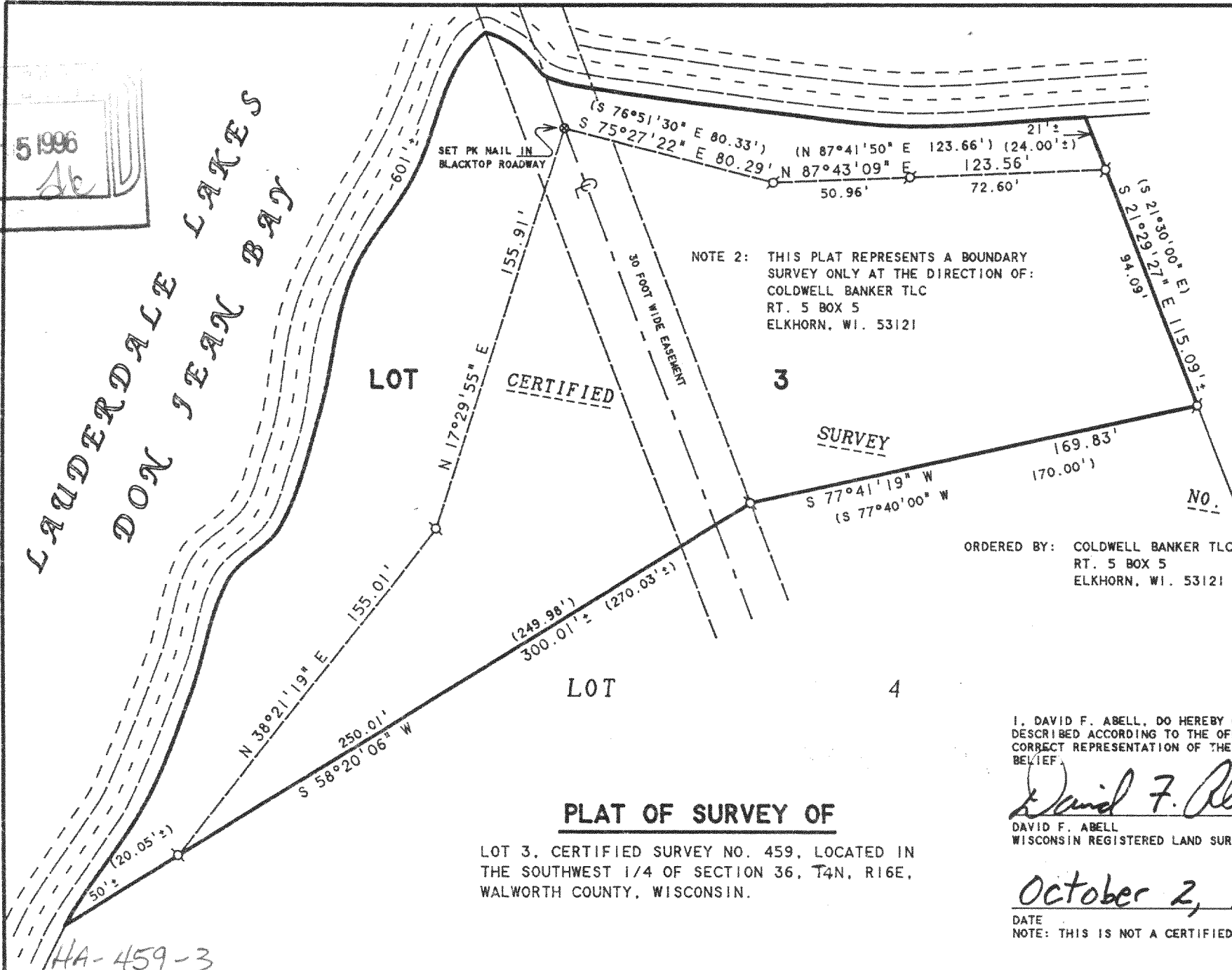

**ABELL  
 SURVEYING & MAPPING**  
 DELAVAN, WISCONSIN 53115  
 414-728-6737

LOT 2

NOTE 1: BEARINGS ARE REFERENCED TO  
 CERTIFIED SURVEY NO. 459.



SCALE 1"=50'

LEGEND

- ⊙ - IRON PIPE FOUND
- ⊗ - PK NAIL SET
- ( ) - RECORDED AS

NOTE 2: THIS PLAT REPRESENTS A BOUNDARY  
 SURVEY ONLY AT THE DIRECTION OF:  
 COLDWELL BANKER TLC  
 RT. 5 BOX 5  
 ELKHORN, WI. 53121

ORDERED BY: COLDWELL BANKER TLC  
 RT. 5 BOX 5  
 ELKHORN, WI. 53121

**PLAT OF SURVEY OF**

LOT 3, CERTIFIED SURVEY NO. 459, LOCATED IN  
 THE SOUTHWEST 1/4 OF SECTION 36, T4N, R16E,  
 WALWORTH COUNTY, WISCONSIN.

I, DAVID F. ABELL, DO HEREBY CERTIFY THAT I HAVE SURVEYED THE PROPERTY HEREON  
 DESCRIBED ACCORDING TO THE OFFICAL RECORDS AND THAT THE PLAT HEREON IS A  
 CORRECT REPRESENTATION OF THE PROPERTY LINES TO THE BEST OF MY KNOWLEDGE AND  
 BELIEF.

*David F. Abell*

DAVID F. ABELL  
 WISCONSIN REGISTERED LAND SURVEYOR, S-1596

October 2, 1996

DATE: \_\_\_\_\_ JOB NUMBER - 96179

NOTE: THIS IS NOT A CERTIFIED COPY UNLESS SEALED.

HA-459-3

416-1252