

PLAT OF SURVEY

of

The line of Riparian interests between Lot 4 of Westmoor and Tax Parcel 25-37F1, located in the Southwest 1/4 of Section 25, Town 4 North, Range 16 East, Town of LaGrange, Walworth County, Wisconsin.

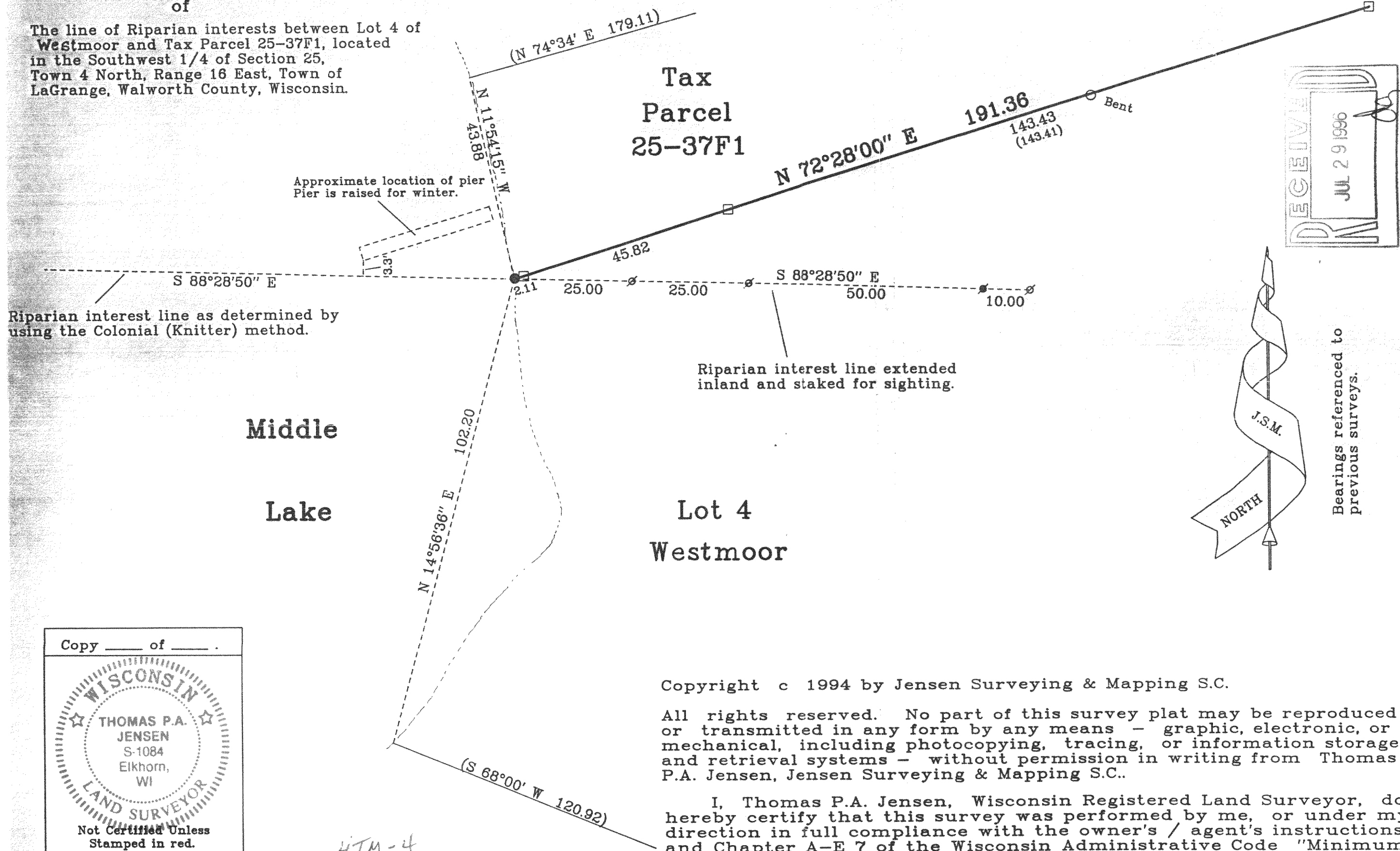

Copyright c 1994 by Jensen Surveying & Mapping S.C.

All rights reserved. No part of this survey plat may be reproduced or transmitted in any form by any means - graphic, electronic, or mechanical, including photocopying, tracing, or information storage and retrieval systems - without permission in writing from Thomas P.A. Jensen, Jensen Surveying & Mapping S.C..

I, Thomas P.A. Jensen, Wisconsin Registered Land Surveyor, do hereby certify that this survey was performed by me, or under my direction in full compliance with the owner's / agent's instructions and Chapter A-E 7 of the Wisconsin Administrative Code "Minimum Standards for Property Surveys"; and that this map is as accurate representation thereof to the best of my knowledge and belief.

Thomas P.A. Jensen 416-1244

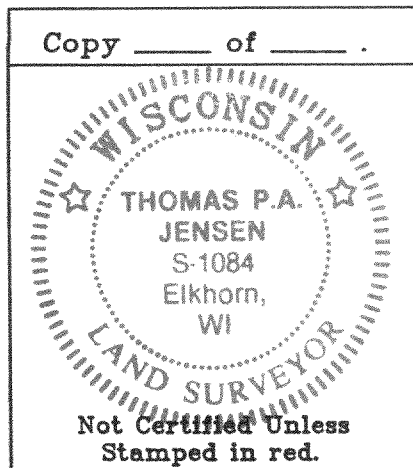

Note: This survey plat is not certified unless signed and sealed in red ink.

HTM-4
H* MISC
HLG-25-37F1
HLG-25-3F

Mapping date: October 25, 1994.
Revisions:

Sheet 1 of 1 Sheets.
Job Reference Number:

1994.076 X

JENSEN SURVEYING & MAPPING S.C.

45 South Wisconsin Street P.O. Box 322
Elkhorn, Wisconsin, 53121
Telephone & Facsimile (414) 723-3434

Legend

Found Concrete Monument
Found Iron Pipe
Found Iron Rod
Set Spike
Set P.K.Nail