

DUNHAM SURVEYING, S.C.
 SURVEYING & SUBDIVIDING
 DELAVAN, WISCONSIN 53115

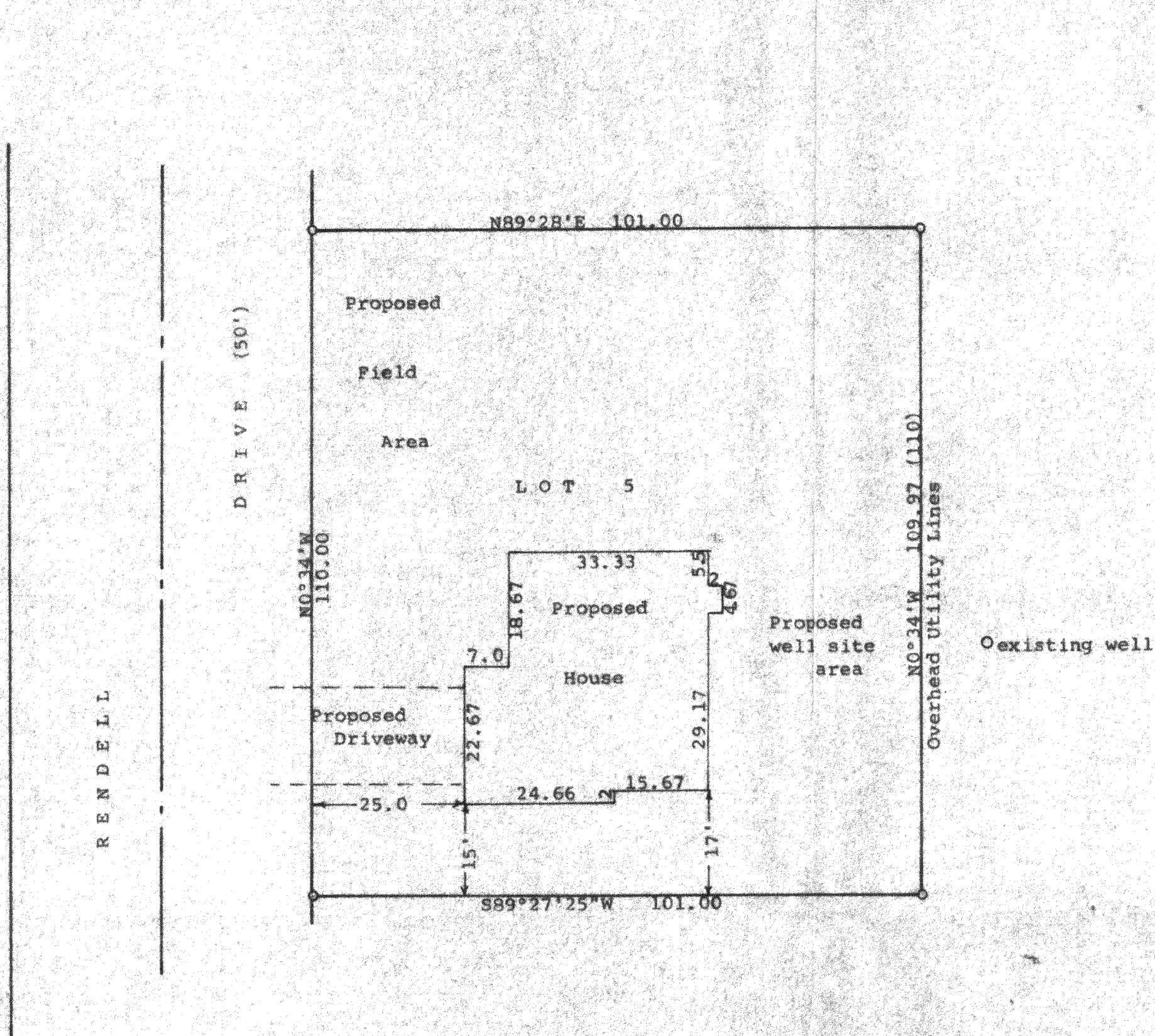

Scale - 1" = 20'
 o = 1 1/4" Iron Pipe Found
 (0.00) = recorded distance
 Bearings referenced to the recorded bearing of N0°34'W along the easterly line of Rendell Drive
 Survey ordered by:
 James Rosinsky
 6736 Patton Drive
 Woodridge IL 60517

STATE OF WISCONSIN)
 COUNTY OF WALWORTH)

I, George T. Dunham, Surveyor, certify that I have surveyed the property described as follows:

Lot 5, Block 2 of Bay View Manor Subdivision, located in Section 36, T 4 N, R 16 E, Walworth County, Wisconsin

and that the plat shown hereon is a correct representation thereof and shows the size and location of the property, its exterior boundaries, the location of all visible structures and dimensions of all principal buildings thereon, the size and location of the proposed buildings to be built thereon, boundary fences, apparent easements, roadways and visible encroachments, if any, and that I have surveyed the property hereon described, according to the official records, to the best of my knowledge and belief.

July 20, 1995

George T. Dunham
 George T. Dunham, Surveyor

