

WORK ORDERED BY: WOLFGANG LOOKE  
1884 BIG BEND DRIVE  
DES PLAINS, IL. 60016

FARRIS, HANSEN & ASSOCIATES, INC.  
Engineering, Architecture, Surveying  
7 Ridgway Court P.O. Box 437  
ELKHORN, WISCONSIN 53121  
Office: (414) 723-2098  
Fax: (414) 723-5886

REVISIONS

PROJECT NO.  
4610  
DATE  
09/06/96  
SHEET NO.  
1 OF 1

BOUNDARY & TOPOGRAPHIC SURVEY  
LOT 12 OF LA SELVA SUBDIVISION  
LOCATED IN SECTION 26, TOWN 4 NORTH, RANGE 16 EAST  
WALWORTH COUNTY, WISCONSIN

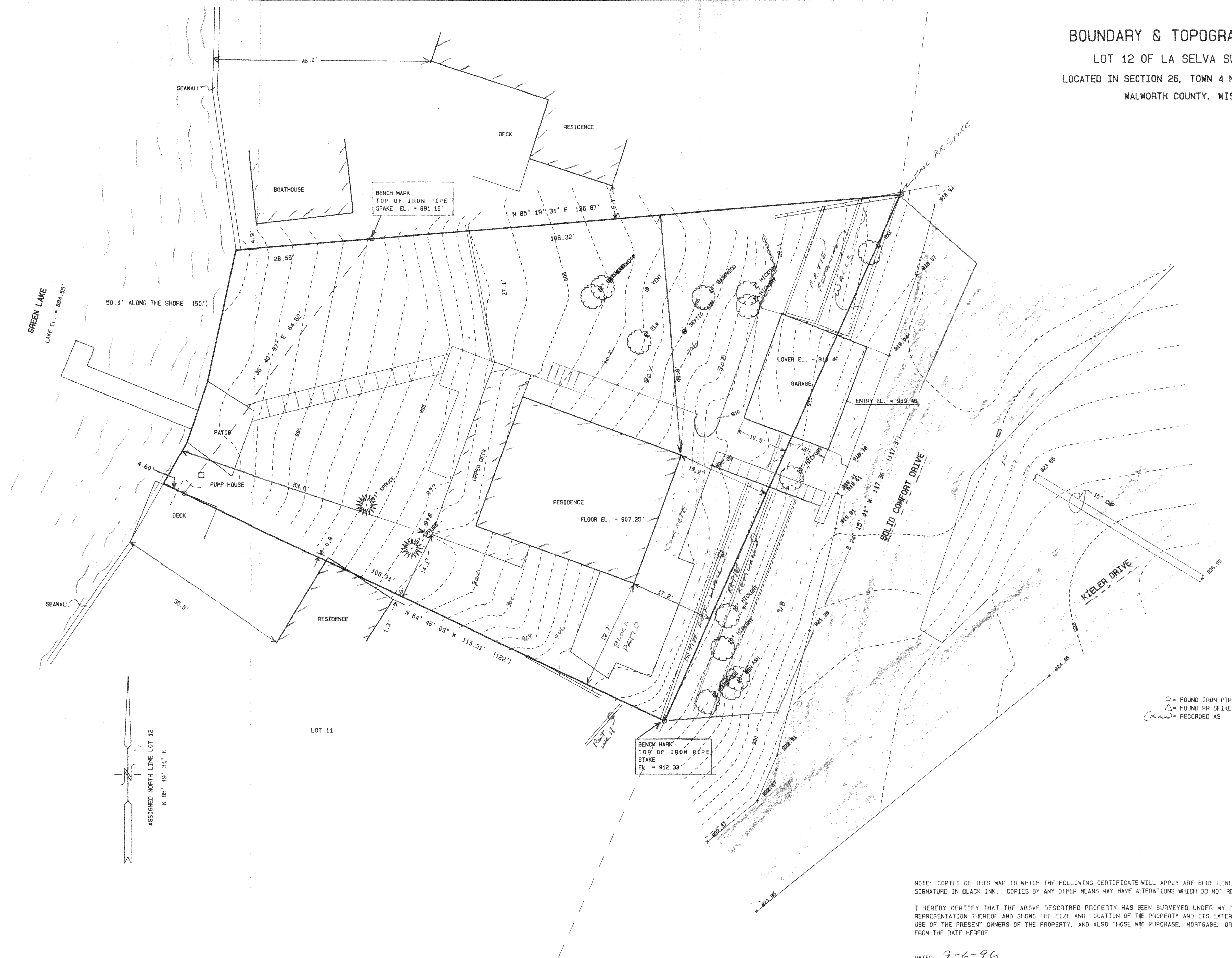

○ = FOUND IRON PIPE STAKE  
△ = FOUND RR SPIKE IN RETAINING WALL  
x = RECORDED AS

NOTE: COPIES OF THIS MAP TO WHICH THE FOLLOWING CERTIFICATE WILL APPLY ARE BLUE LINE PRINTS SHOWING SURVEYOR'S ORIGINAL SEAL AND SIGNATURE IN BLACK INK. COPIES BY ANY OTHER MEANS MAY HAVE ALTERATIONS WHICH DO NOT REPRESENT THE SURVEYOR'S WORK PRODUCT.

I HEREBY CERTIFY THAT THE ABOVE DESCRIBED PROPERTY HAS BEEN SURVEYED UNDER MY DIRECTION AND THAT THE ABOVE MAP IS A TRUE REPRESENTATION THEREOF AND SHOWS THE SIZE AND LOCATION OF THE PROPERTY AND ITS EXTERIOR BOUNDARIES. THIS SURVEY IS MADE FOR THE USE OF THE PRESENT OWNERS OF THE PROPERTY, AND ALSO THOSE WHO PURCHASE, MORTGAGE, OR GUARANTEE THE TITLE THERETO WITHIN ONE YEAR FROM THE DATE HEREOF.

DATED: 9-6-96

Peter S. Gordon  
PETER S. GORDON R.L.S. 2101

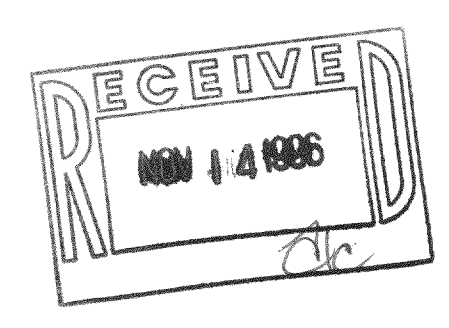
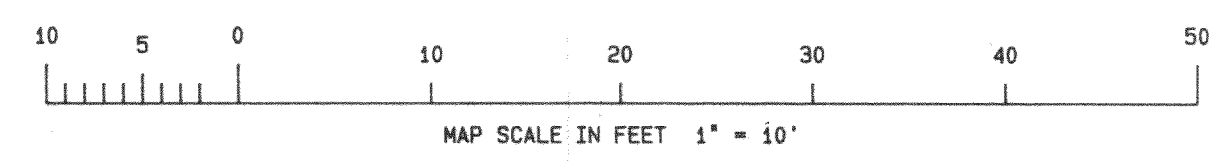
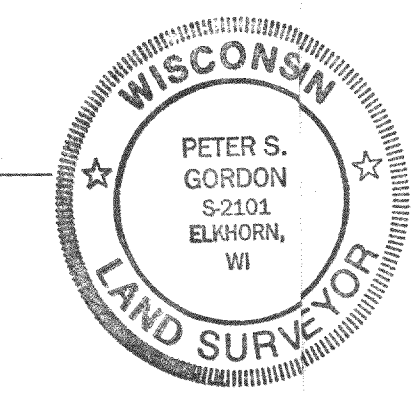

44-10

446-1221