

**ABELL
SURVEYING & MAPPING**
DELAVER, WISCONSIN 53115
414-728-6737

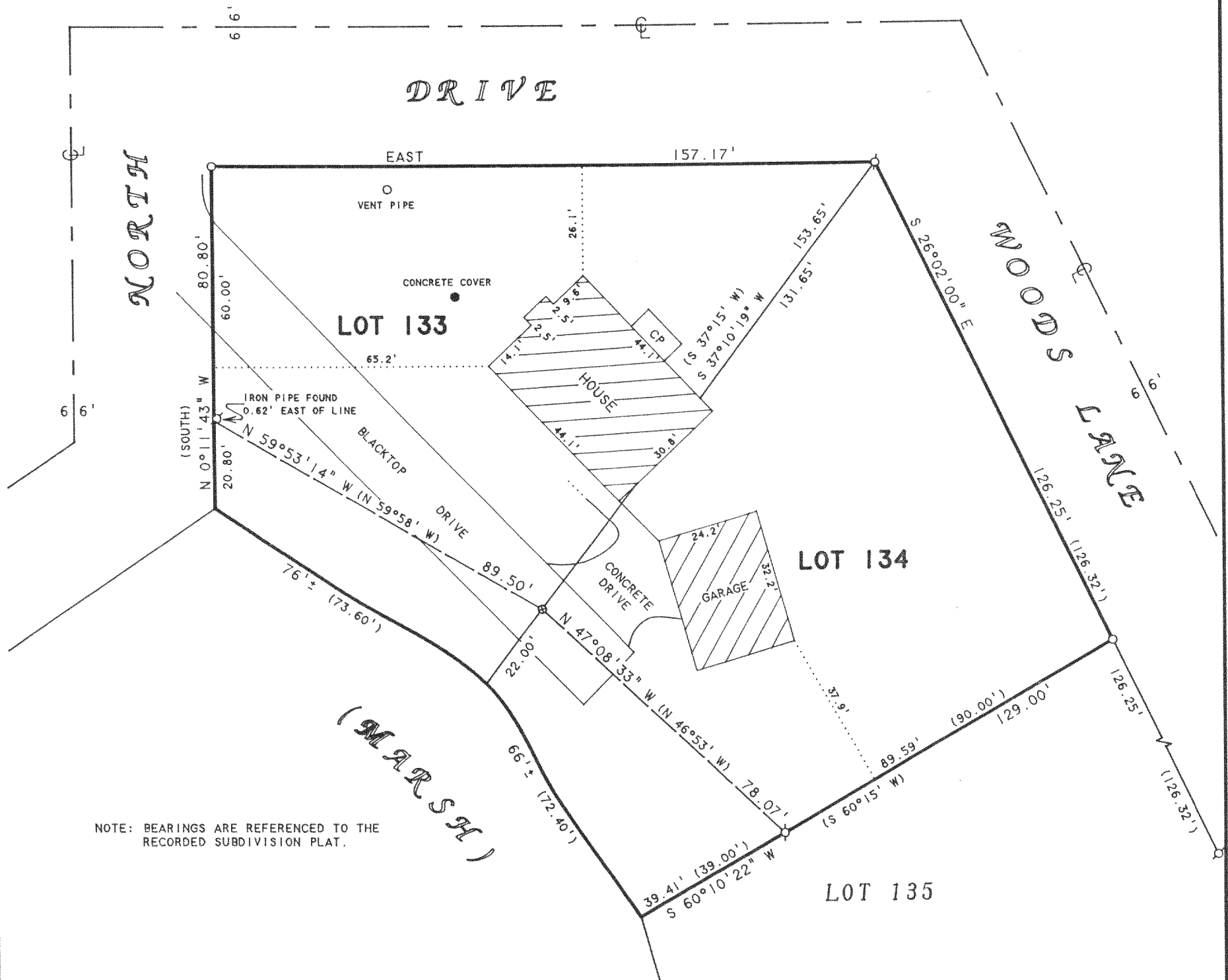

NOTE: BEARINGS ARE REFERENCED TO THE RECORDED SUBDIVISION PLAT.

ORDERED BY: KEN MAGIN
W5799 NORTH DRIVE
ELKHORN, WI 53121

PLAT OF SURVEY OF

LOTS 133 AND 134, 2nd ADDITION TO BUBBLING
SPRINGS SUBDIVISION, LOCATED IN T4N, R16E,
WALWORTH COUNTY, WISCONSIN.



SCALE 1"=30'

LEGEND

- ⊗ -IRON PIPE FOUND
- -IRON ROD SET
- ⊙ -PK NAIL SET
- CP -CONCRETE PORCH
- () -RECORDED AS

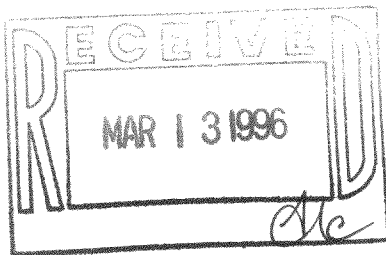

I, DAVID F. ABELL, DO HEREBY CERTIFY THAT I HAVE SURVEYED THE PROPERTY HEREON DESCRIBED ACCORDING TO THE OFFICIAL RECORDS AND THAT THE PLAT HEREON IS A CORRECT REPRESENTATION OF THE PROPERTY LINES TO THE BEST OF MY KNOWLEDGE AND BELIEF.

David F. Abell

DAVID F. ABELL
WISCONSIN REGISTERED LAND SURVEYOR, S-1596

November 1, 1995

DATE: _____ JOB NUMBER - 95151
NOTE: THIS IS NOT A CERTIFIED COPY UNLESS SEALED.

HBS2-54

416-1209