

PLAT OF SURVEY
 Lot No. 5 in the Plat of Long Point situated in Lot No. 7 or the East 1/2 of the S.E. fractional 1/4 of Section 26 in Tap. 4 N. of R 16 E. according to the Plat thereof, recorded in the Office of the Register of Deeds for Walworth County, aforesaid. Also a right of way across other lands in said Plat adjacent thereto and W'ly and S'ly to the highway, according to a certain agreement therefor by the owners of said lands, now of record in said County in Vol. 68 of mortgages page 567, and reserving a like right of way across the lands hereby conveyed. Conveying hereby to the Lake Shore in front of said lot with all rights in said lake and shore. Also all of Lot 6 in what is known as Long Point situated in Lot 7 on the W. 1/2 of the S.E. fractional 1/4 of Section 26, Township 4 North, Range 16 East, according to a plat of said Long Point on record in the office of the Register of Deeds in and for said County in Vol. 5 of Plats page 66. Also the right of way appurtenant to said Lot under the Deed of said tract to the grantor mentioned in deed recorded in the office of the Register of Deeds of Walworth County, State of Wisconsin, in Vol. 114 of Deeds on page 563, which said grantor was Z.M. Lauderdale and reserving a like highway across the lot herein described in favor of the other lots belonging Sept. 1st, 1905, to the said grantor, Z.M. Lauderdale and the other property, as stated in the said grantor's Z.M. Lauderdale, deed to said property, intending to reserve the same highway as was reserved in the deed executed by the said, Z.M. Lauderdale to said Jennie Theno, Sept. 1, 1905, which said deed was recorded in the said office of the Register of Deeds of Walworth County, State of Wisconsin in Vol. 114 of Deeds on page 563, conveying hereby to the lake shore in front of said lot, with all rights in said shore and lake. ALSO: The South 1/2 of Lot No. 4 in the Plat of Long Point Situated on Lot No. 7 or E 1/2 of the S.E. fractional 1/4 of Section 26 in Township 4 North of Range 16 East according to plat thereof recorded in the office of the Register of Deeds for Walworth County aforesaid. Also a right of way across other lands in said plat and adjacent thereto and Westerly and Southerly highway according to a certain agreement therefor by the owners of said lands now of record in said County in Vol. 68 of Mortgages page 567 and subject to the terms of said lot with all rights in said shore and lake.

Surveyed for: Howard Shaw
 Survey address: W5378 West Shore Drive

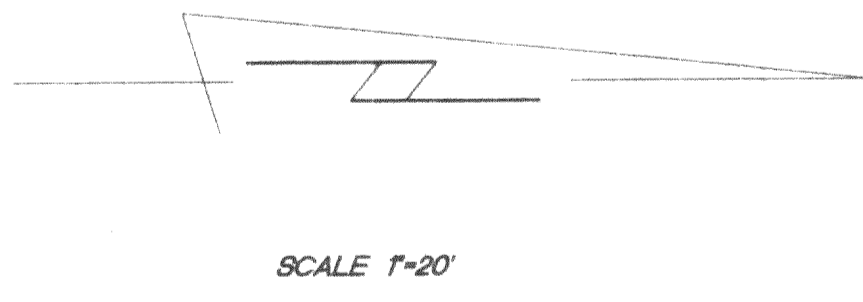

- FOUND CONCRETE MONUMENT
- FOUND IRON ROD
- FOUND IRON PIPE

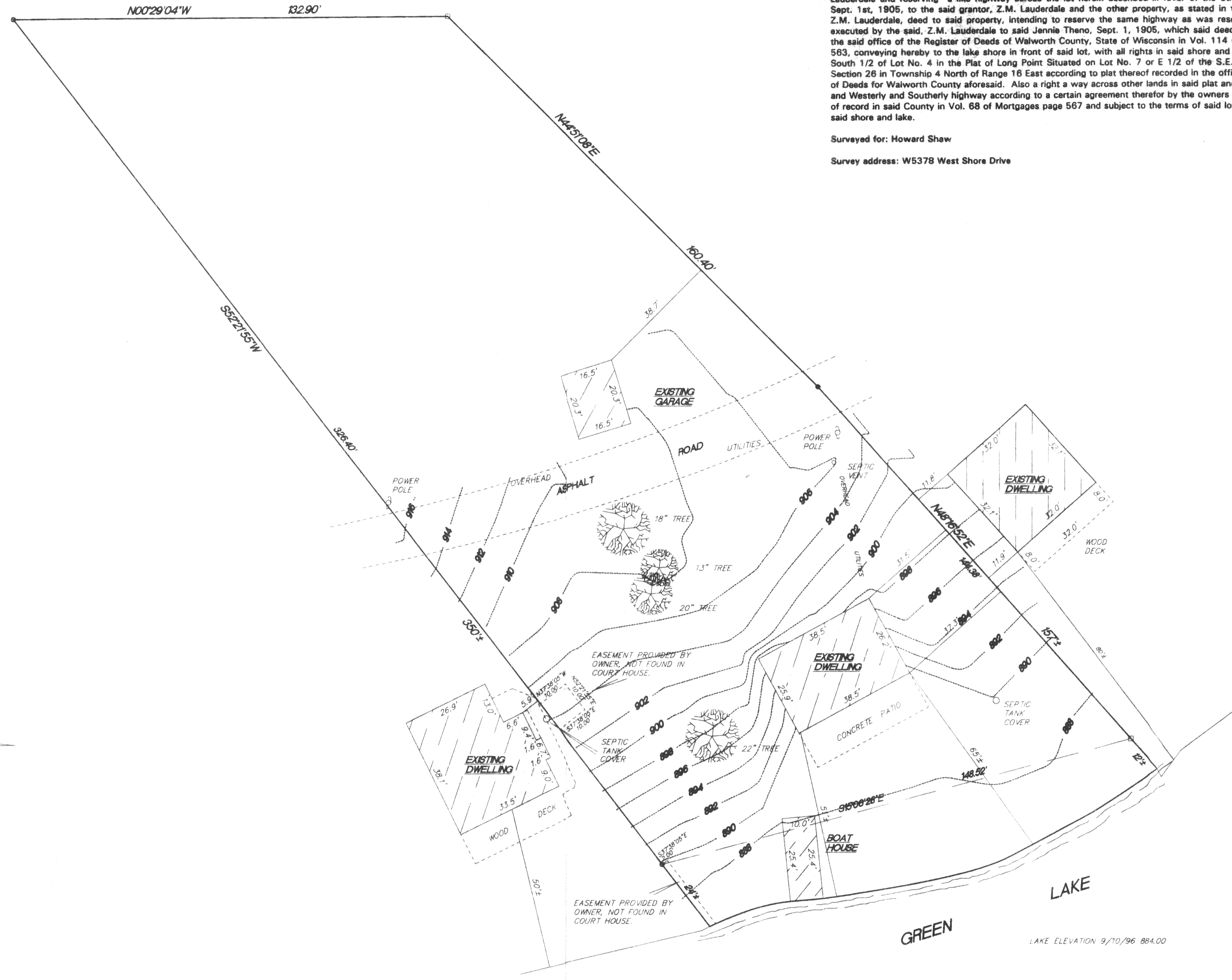
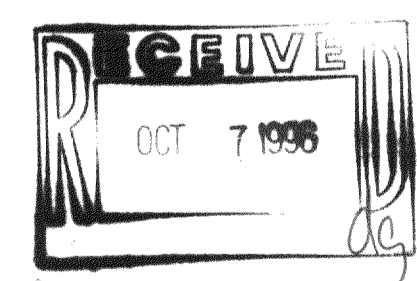

I hereby certify that I have surveyed the above property and that the above map is a true representation thereof and shows the size and location of the property, exterior boundaries, the location of all visible structures and dimensions of all principal buildings thereon, boundaries, fences, apparent easements, roadways and encroachments if any.

This survey is made for the use of the present owners of the property, and does not constitute a purchase, mortgage or guarantee of title thereto within one year from date hereof.

9/20/96 DATE FIELD WORK BY 39758 DRAWN BY 39758 JOB NUMBER

Kettle Moraine Surveying
 W362 810227 Lewin Lane
 Eagle WI. 53119
 (414) 594-3484

WISCONSIN
 TERRANCE E. PSARZEK
 S-1000
 EAGLE, WISCONSIN
 LAND SURVEYOR