

PLAT OF SURVEY

LOTS 81 AND 82 IN THE 2ND ADDITION TO BUBBLING SPRINGS SUBDIVISION, located in the Northwest 1/4 of the Southeast 1/4 and the Northeast 1/4 of the Southeast 1/4 and the Southeast 1/4 of the Northeast 1/4 of Section 34, Town 4 North, Range 16 East, Walworth County, Wisconsin.

Surveyed for: Don Heller
 Survey address: 5873 Bubbling Springs Road

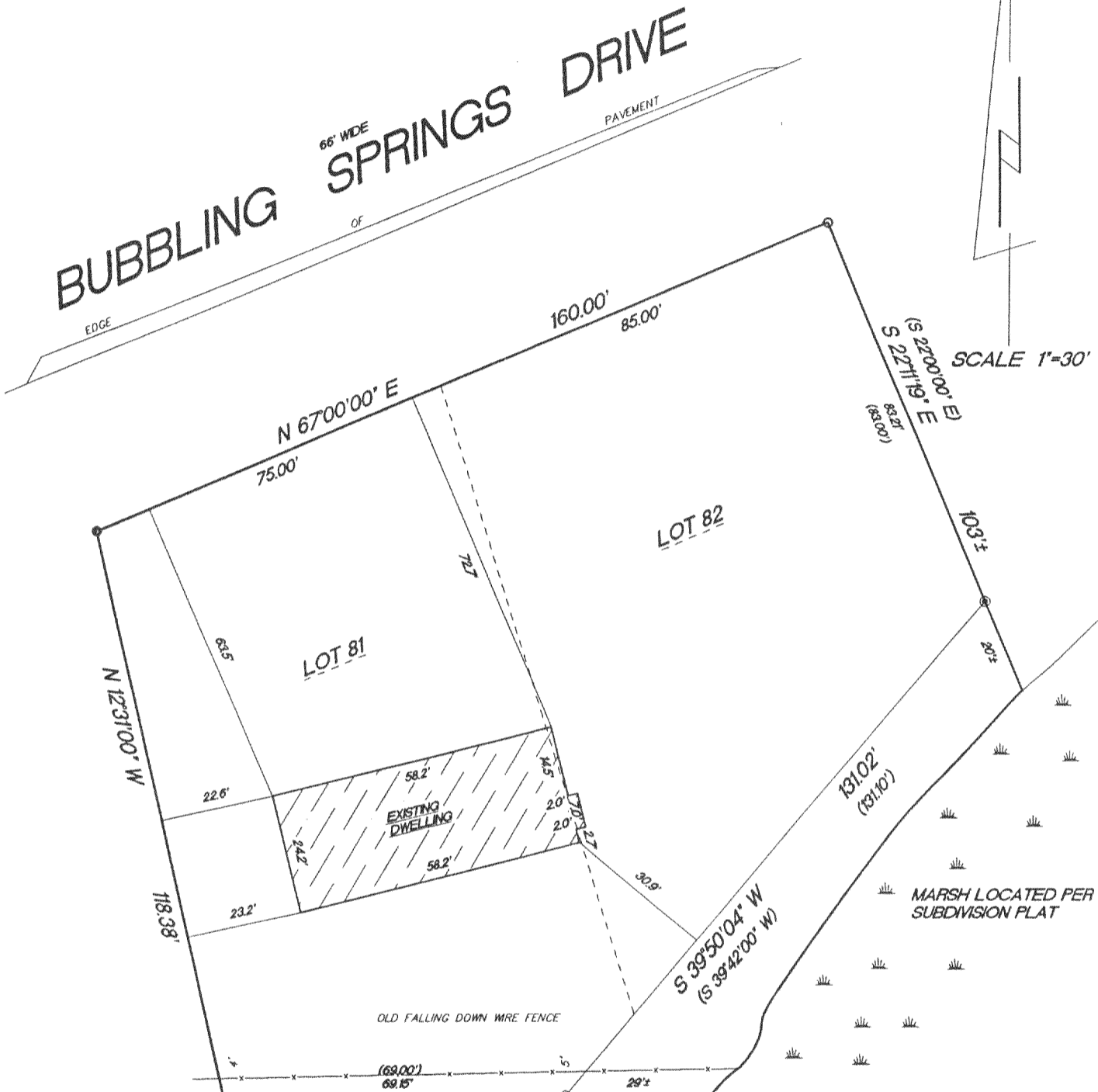
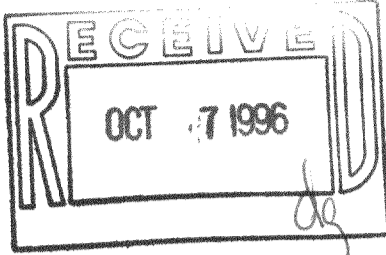

- ⊙ FOUND 2" IRON PIPE
- FOUND 3/4" IRON PIPE
- SET 1" IRON PIPE
- () PLATTED AS

"I hereby certify that I have surveyed the above described property and that the above map is a true representation thereof and shows the size and location of the property, its exterior boundaries, the location of all visible structures and dimension of all principal buildings thereon, boundary fences, apparent easements, roadways and encroachments if any."

"This survey is made for the use of the present owners of the property, and also those who purchase, mortgage or guarantee the title thereto within one year from date hereof."

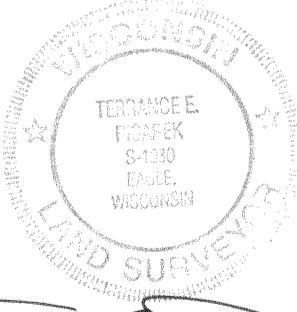

W362 S10227 Lewin Lane
 Eagle, Wisconsin 53119
 Terrance E. Pisarek R.L.S. (414) 594-3484
 fax (414) 594-5904

THIS IS NOT AN ORIGINAL SURVEY UNLESS THE SEAL IS RED.

9/17/96 DATE DRF/JPK FIELD WORK BY TEP DRAWN BY 96161 JOB NUMBER

HBS-2
 416-1191