

ABELL
SURVEYING & MAPPING
DELAVER, WISCONSIN 53115
414-728-6737

NOTE: BEARINGS ARE REFERENCED TO
EXISTING SURVEY RECORDS.

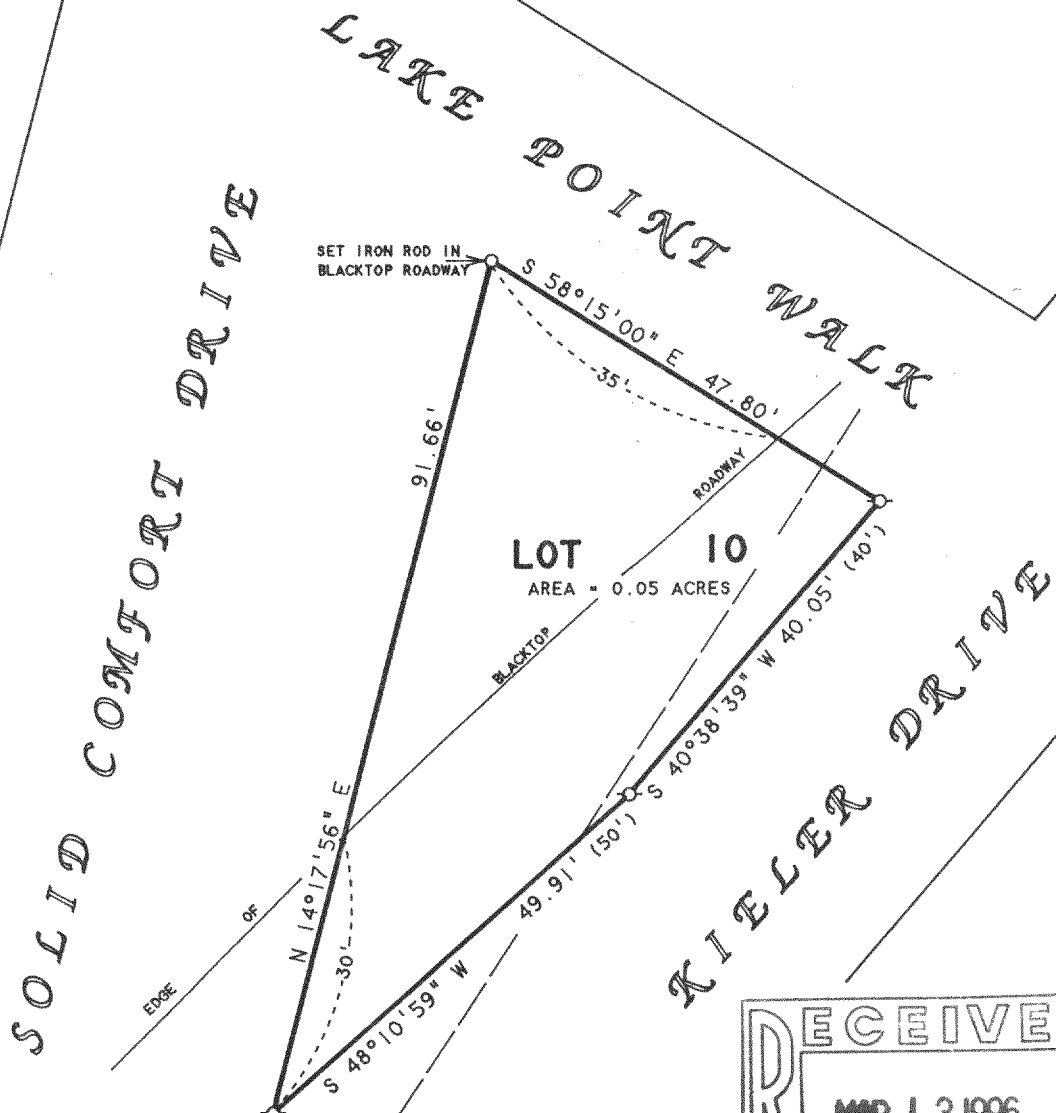

ORDERED BY: BOB REYNOLDS
W5428 SOLID COMFORT DRIVE
ELKHORN, WI 53121

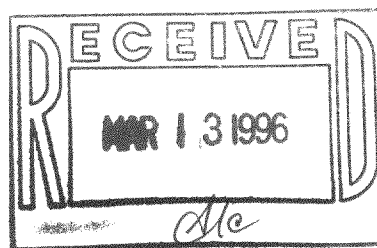

PLAT OF SURVEY OF

LOT 10, SOLID COMFORT SUBDIVISION, LOCATED
IN T4N, R16E, WALWORTH COUNTY, WISCONSIN.

N



SCALE 1"=20'

LEGEND

- Ø - IRON PIPE FOUND
- - IRON ROD SET
- - OVERHEAD UTILITY LINES
- () - RECORDED AS

I HEREBY CERTIFY THAT I HAVE SURVEYED THE ABOVE DESCRIBED PROPERTY AND THAT THE ABOVE MAP IS A TRUE REPRESENTATION THEREOF AND SHOWS THE SIZE AND LOCATION OF THE PROPERTY, ITS EXTERIOR BOUNDARIES, THE LOCATION OF ALL VISIBLE STRUCTURES AND DIMENSIONS OF ALL PRINCIPAL BUILDINGS THEREON, BOUNDARY FENCES, APPARENT EASEMENTS, ROADWAYS AND VISIBLE ENCROACHMENTS, IF ANY, TO THE BEST OF MY KNOWLEDGE AND BELIEF.

THIS SURVEY IS MADE FOR THE USE OF THE PRESENT OWNERS OF THE PROPERTY, AND ALSO THOSE WHO PURCHASE, MORTGAGE, OR GUARANTEE THE TITLE THERETO WITHIN ONE (1) YEAR FROM DATE HEREON.

David F. Abell

DAVID F. ABELL
WISCONSIN REGISTERED LAND SURVEYOR, S-1596

October 9, 1995

DATE: October 9, 1995 JOB NUMBER - 95178
NOTE: THIS IS NOT A CERTIFIED COPY UNLESS SEALED.

HSC-6A

416-1187