

# BOUNDARY & TOPOGRAPHIC SURVEY

LOT 27 OF DROUGHTVILLE PARK

LOCATED IN SEC.'S 25 & 36  
TOWN 4 NORTH, RANGE 16 EAST  
WALWORTH COUNTY, WISCONSIN

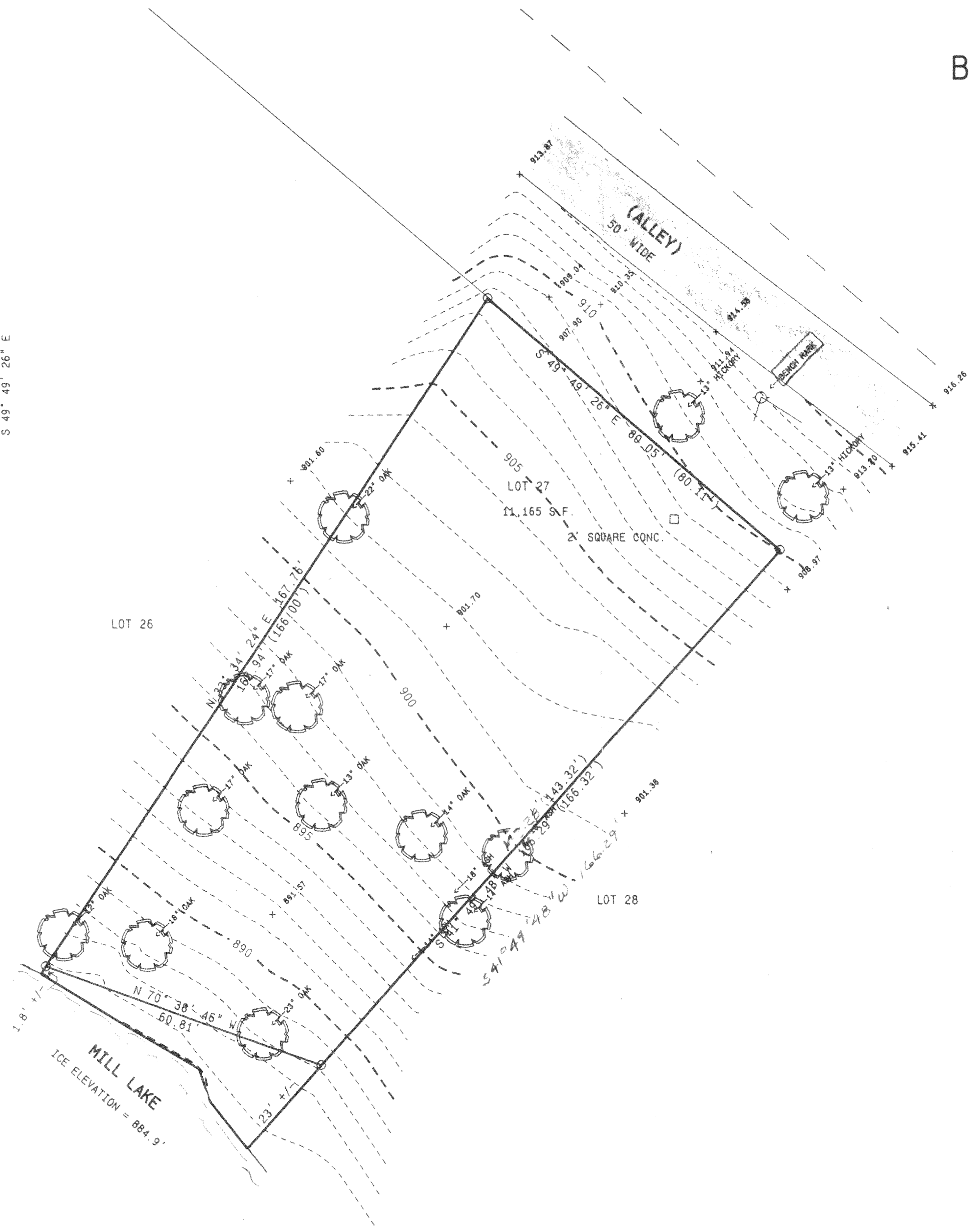
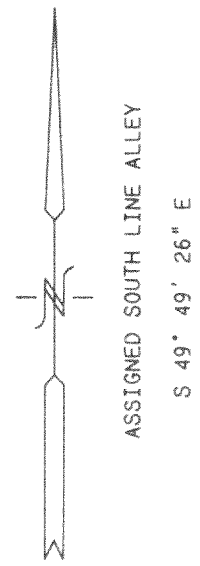

○ = FOUND IRON PIPE STAKE  
⊗ = RECORDED AS

NOTES: VERTICAL DATUM U.S.G.S. 1929 ADJ  
BENCHMARK IS SET NAIL IN POWER POLE ON SOUTH SIDE OF ALLEY ELEVATION = 915.05'

NOTE: COPIES OF THIS MAP TO WHICH THE FOLLOWING CERTIFICATE WILL APPLY ARE BLUE LINE PRINTS SHOWING SURVEYOR'S ORIGINAL SEAL AND SIGNATURE IN BLACK INK. COPIES BY ANY OTHER MEANS MAY HAVE ALTERATIONS WHICH DO NOT REPRESENT THE SURVEYOR'S WORK PRODUCT.

I HEREBY CERTIFY THAT THE ABOVE DESCRIBED PROPERTY HAS BEEN SURVEYED UNDER MY DIRECTION AND THAT THE ABOVE MAP IS A TRUE REPRESENTATION THEREOF AND SHOWS THE SIZE AND LOCATION OF THE PROPERTY AND ITS EXTERIOR BOUNDARIES. THIS SURVEY IS MADE FOR THE USE OF THE PRESENT OWNERS OF THE PROPERTY, AND ALSO THOSE WHO PURCHASE, MORTGAGE, OR GUARANTEE THE TITLE THERETO WITHIN ONE YEAR FROM THE DATE HEREOF.

DATED: 12/20/95

*Peter S. Gordon*  
PETER S. GORDON R.L.S. 2101

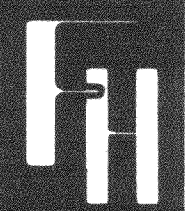
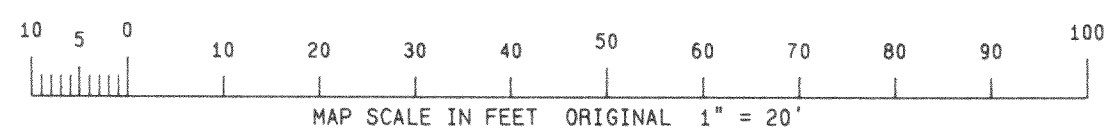
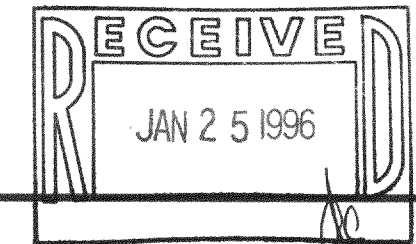
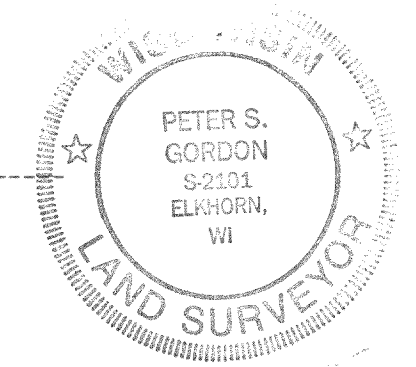

WORK ORDERED BY: MARK NEUMAN  
7 N. 571 CLOVERFIELD CIRCLE  
ST. CHARLES, IL. 60175

FARRIS, HANSEN & ASSOCIATES, INC.  
Engineering, Architecture, Surveying  
7 Ridgway Court P.O. Box 437  
ELKHORN, WISCONSIN 53121  
Office: (414) 723-2098  
Fax: (414) 723-5886

REVISIONS

PROJECT NO. 4456  
DATE 12/20/95  
SHEET NO. 1 OF 1

HDP-26

416-1186