

PLAT OF SURVEY

LOCATION: W5763 Bubbling Springs Drive, La Grange, Wisconsin

LEGAL DESCRIPTION: Lot 32 in 1ST ADDITION TO BUBBLING SPRINGS SUBDIVISION, located in the Southeast 1/4 of Section 34, and the Southwest 1/4 and the Northwest 1/4 of Section 35, Town 4 North, Range 16 East, Walworth County, Wisconsin.

January 4, 1996

Survey No. 86036

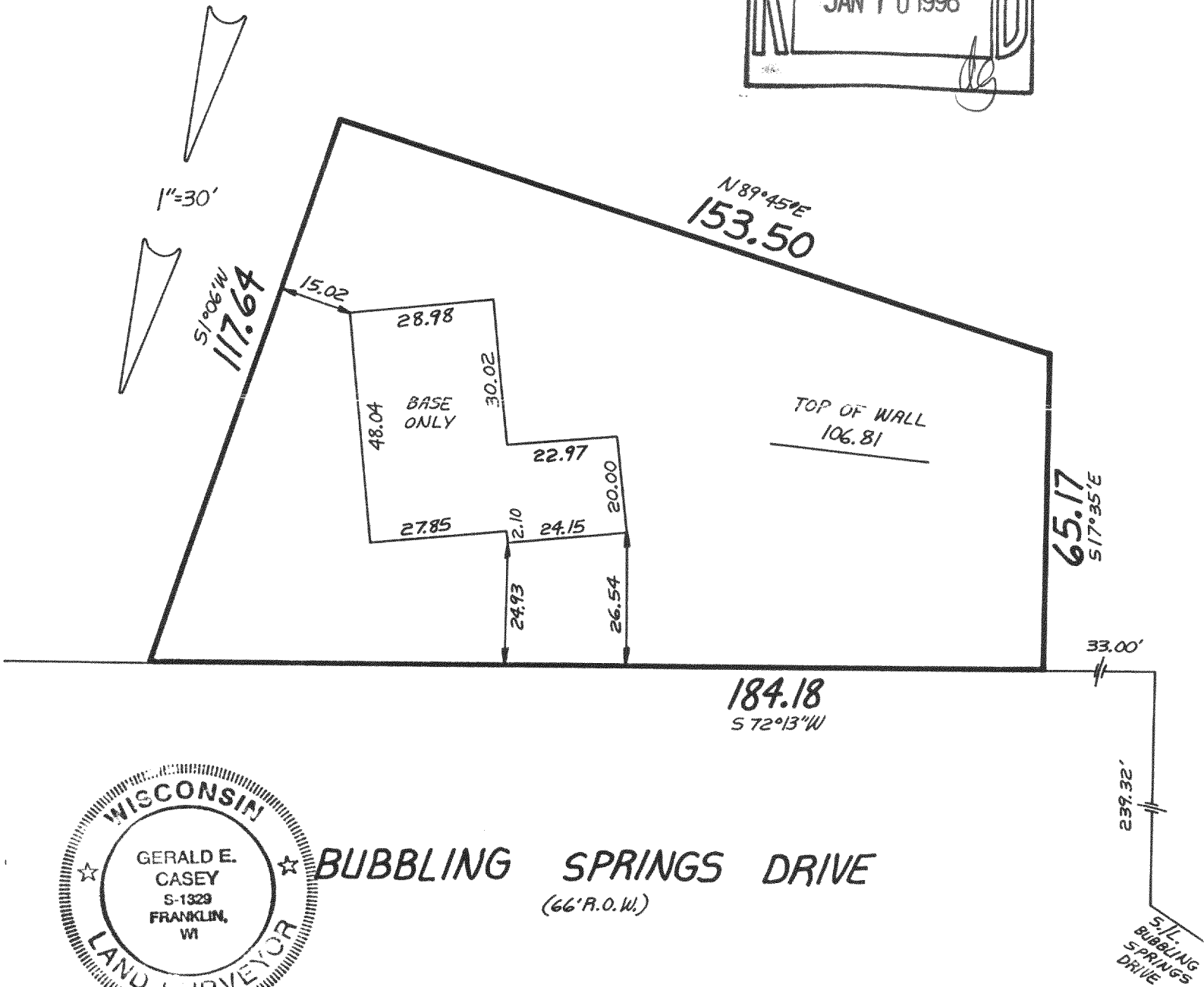
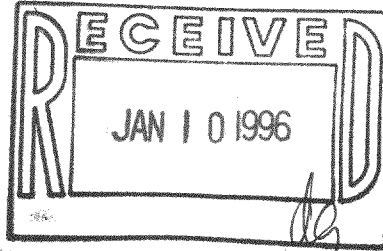

BUBBLING SPRINGS DRIVE
(66' R.O.W.)

METROPOLITAN SURVEY SERVICE, INC.

REGISTERED LAND SURVEYORS

9415 W. FOREST HOME AVE., SUITE 202, HALES CORNERS, WI 53130

PH. 529-5380 FAX 529-9787

I HEREBY CERTIFY THAT I HAVE SURVEYED THE ABOVE DESCRIBED PROPERTY AND THAT THE ABOVE MAP IS A TRUE REPRESENTATION THEREOF AND SHOWS THE SIZE AND LOCATION OF THE PROPERTY. ITS EXTERIOR BOUNDARIES, THE LOCATION OF ALL VISIBLE STRUCTURES AND DIMENSIONS OF ALL PRINCIPAL BUILDINGS THEREON, BOUNDARY FENCES, APPARENT EASEMENTS AND ROADWAYS AND VISIBLE ENCROACHMENTS, IF ANY.

THIS SURVEY IS MADE FOR THE EXCLUSIVE USE OF THE PRESENT OWNERS OF THE PROPERTY, AND ALSO THOSE WHO PURCHASE, MORTGAGE, OR GUARANTEE THE TITLE THERETO WITHIN ONE (1) YEAR FROM DATE HEREOF.

SIGNED

Gerald E. Casey
Registered Land Surveyor S-1329

HBSI-1

416-1185