

**ABELL  
SURVEYING & MAPPING  
DELAVER, WISCONSIN 53115  
414-728-8787**

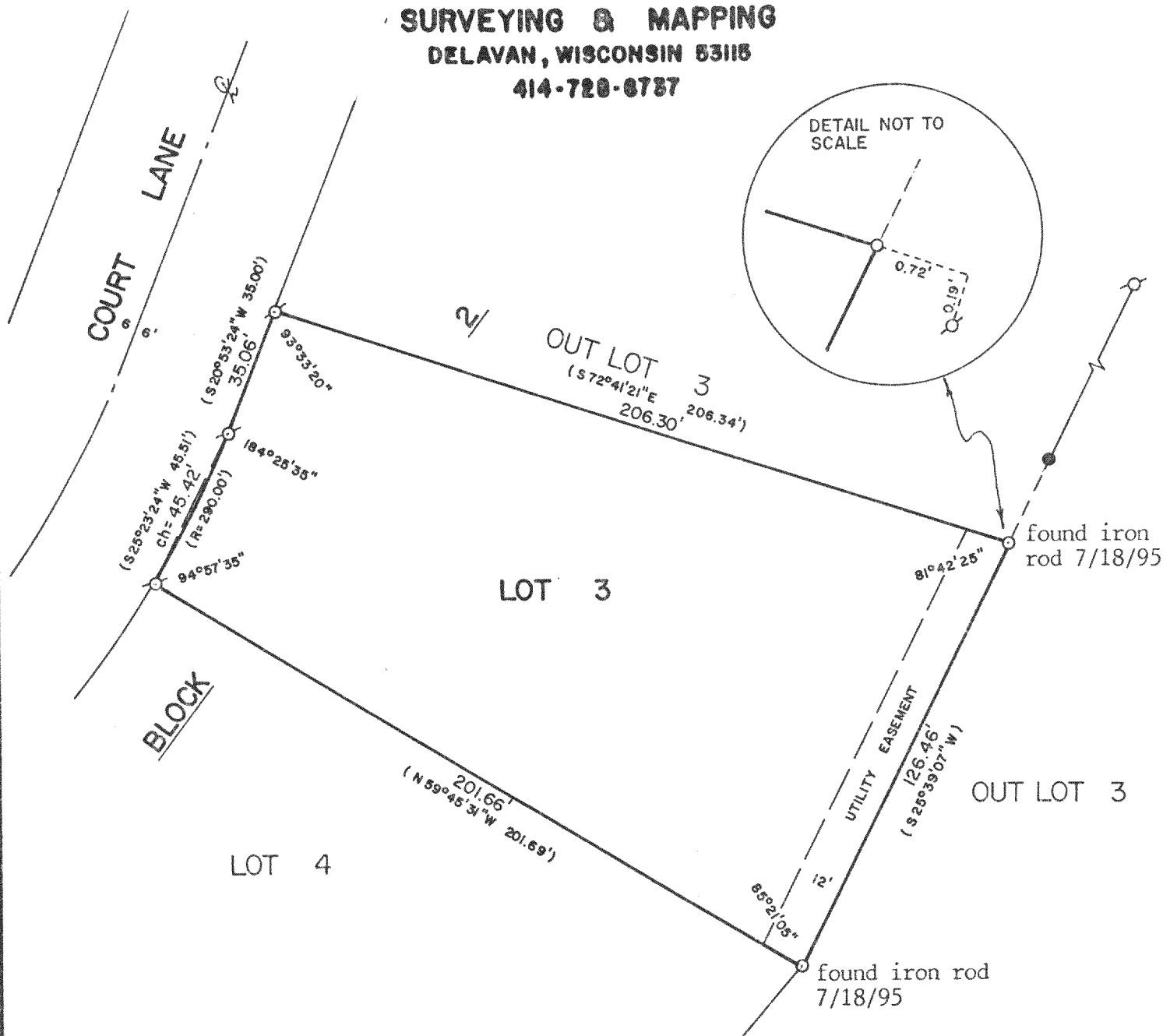

PLAT OF SURVEY OF

LOT 3, BLOCK 2 OF PEBBLE BEACH, A SUBDIVISION  
LOCATED IN T4N,R16E, WALWORTH COUNTY, WISCONSIN.

ORDERED BY: COLONY REALTY  
16 E. WALWORTH ST.  
ELKHORN, WI. 53121

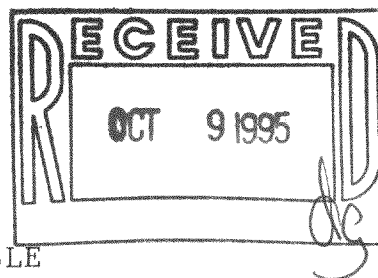

REVISED: JULY 19, 1995  
ORDERED BY: GODFREY, NESHEK, WORTH & LEIBSLE  
P.O. BOX 260  
ELKHORN, WI 53121

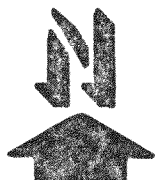

SCALE - 1"=40'

LEGEND

- ⊗ - IRON PIPE FOUND
- - IRON ROD FOUND
- - IRON ROD SET
- ( ) - RECORDED AS

I HEREBY CERTIFY THAT I HAVE SURVEYED THE ABOVE DESCRIBED PROPERTY AND THAT THE ABOVE MAP IS A TRUE REPRESENTATION THEREOF AND SHOWS THE SIZE AND LOCATION OF THE PROPERTY, ITS EXTERIOR BOUNDARIES, THE LOCATION OF ALL VISIBLE STRUCTURES AND DIMENSIONS OF ALL PRINCIPAL BUILDINGS THEREON, BOUNDARY FENCES, APPARENT EASEMENTS, ROADWAYS AND VISIBLE ENCROACHMENTS, IF ANY, TO THE BEST OF MY KNOWLEDGE AND BELIEF.

THIS SURVEY IS MADE FOR THE USE OF THE PRESENT OWNERS OF THE PROPERTY, AND ALSO THOSE WHO PURCHASE, MORTGAGE, OR GUARANTEE THE TITLE THERETO WITHIN ONE (1) YEAR FROM DATE HEREOF.

*David F. Abell*  
DAVID F. ABELL  
WISCONSIN REGISTERED LAND SURVEYOR, S-1596

DATE *June 21, 1989* JOB NUMBER - 89103  
NOTE: THIS IS NOT A CERTIFIED COPY UNLESS SEALED.

HPE-26

416-1167