

**ABELL
SURVEYING & MAPPING**
DELAVER, WISCONSIN 53115
414-728-6737

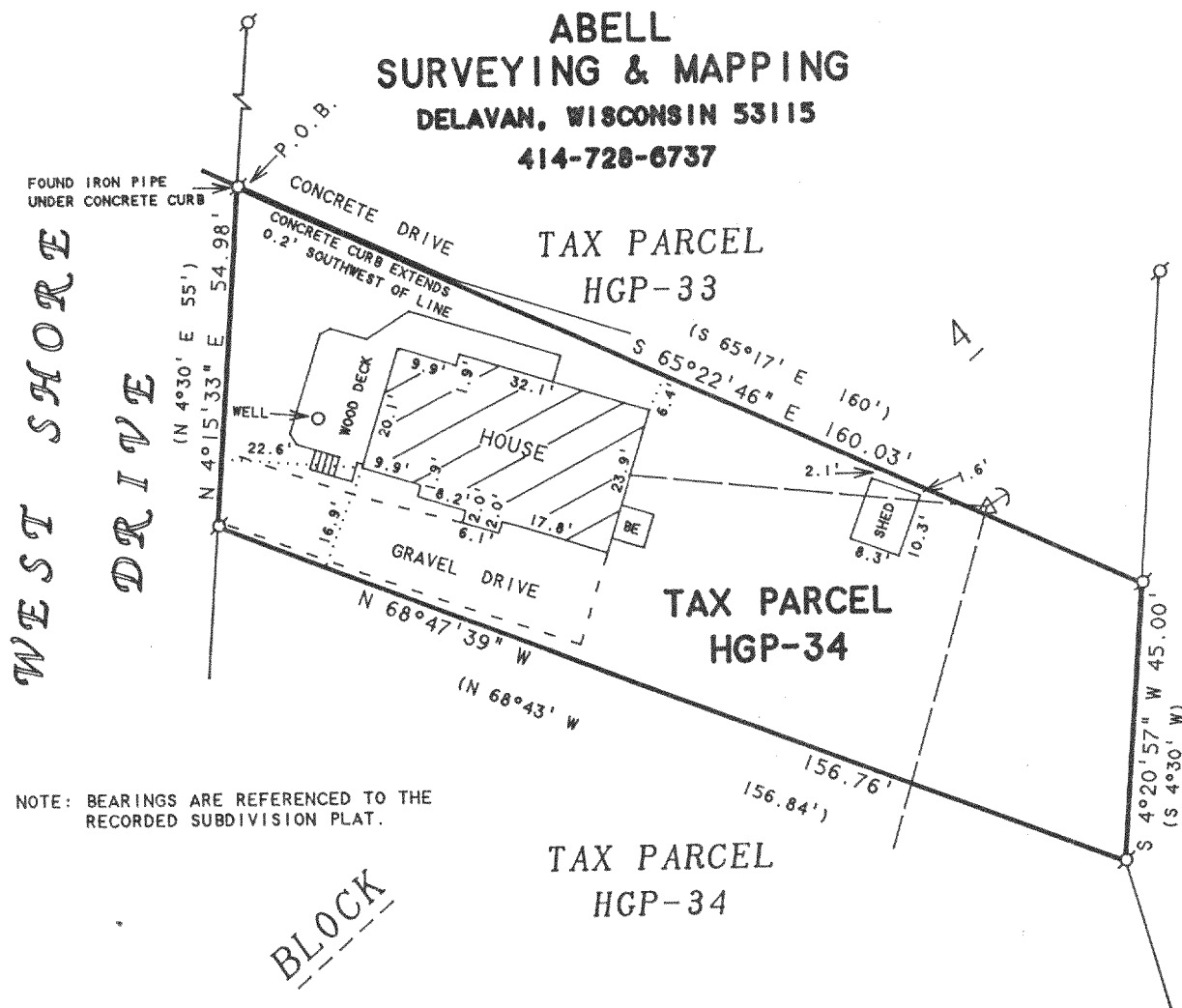

ORDERED BY: JAMES POTTER LAW OFFICE
200 APPLEBEE STREET
SUITE 201
BARRINGTON, IL 60010

PLAT OF SURVEY OF

A parcel of land located in Block 4 of Green Lake Park Subdivision, which subdivision is located in the SW fractional 1/4 of Section 26, T4N, R16E, described as follows, to-wit: Commencing at the angle point in the Easterly line of Lot 12 of Block 2 of said subdivision; thence South 74°04' East 50.50 feet to a point on the Easterly line of the road; thence South 4°30' West along the road 130.70 feet to the place of beginning; thence South 65°17' East 160 feet to a point; thence South 4°30' West 45 feet to a point; thence North 68°43' West 156.84 feet to the road; thence North 4°30' East 55 feet to the place of beginning. Together with a right to use in common with others, Lot 12 in Block 2 of Green Lake Park as a means of access to Green Lake. Tax Key No. HGP 00034.



SCALE 1"=30'

LEGEND

- - IRON PIPE FOUND
- △ - UTILITY POLE
- - GUY WIRE
- - OVERHEAD UTILITY LINES
- BE - BASEMENT ENTRY
- () - RECORDED AS

I HEREBY CERTIFY THAT I HAVE SURVEYED THE ABOVE DESCRIBED PROPERTY AND THAT THE ABOVE MAP IS A TRUE REPRESENTATION THEREOF AND SHOWS THE SIZE AND LOCATION OF THE PROPERTY, ITS EXTERIOR BOUNDARIES, THE LOCATION OF ALL VISIBLE STRUCTURES AND DIMENSIONS OF ALL PRINCIPAL BUILDINGS THEREON, BOUNDARY FENCES, APPARENT EASEMENTS, ROADWAYS AND VISIBLE ENCROACHMENTS, IF ANY, TO THE BEST OF MY KNOWLEDGE AND BELIEF.

THIS SURVEY IS MADE FOR THE USE OF THE PRESENT OWNERS OF THE PROPERTY, AND ALSO THOSE WHO PURCHASE, MORTGAGE, OR GUARANTEE THE TITLE THERETO WITHIN ONE (1) YEAR FROM DATE HEREON.

David F. Abell

DAVID F. ABELL
WISCONSIN REGISTERED LAND SURVEYOR, S-1596

August 5, 1993

DATE: *August 5, 1993* JOB NUMBER - 93166

NOTE: THIS IS NOT A CERTIFIED COPY UNLESS SEALED.

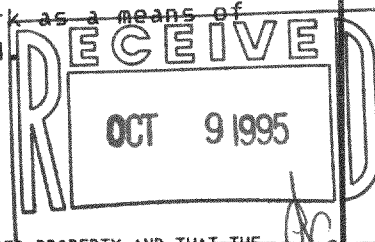

HGP-34

416-1166