

PLAT OF SURVEY

of Lot 15 of MARINER'S HILLS, a subdivision located in the Northwest Quarter of the Southwest Quarter, the Southwest Quarter of the Southwest Quarter, the Southeast Quarter of the Southwest Quarter, and the Southwest Quarter of the Southeast Quarter of Section 34, Township 4 North, Range 16 East of the 4th Principal Meridian, Town of La Grange, Walworth County, Wisconsin.

AMBIT LAND SURVEYING
P.O. Box 42
Bassett, WI. 53101
414-537-4874

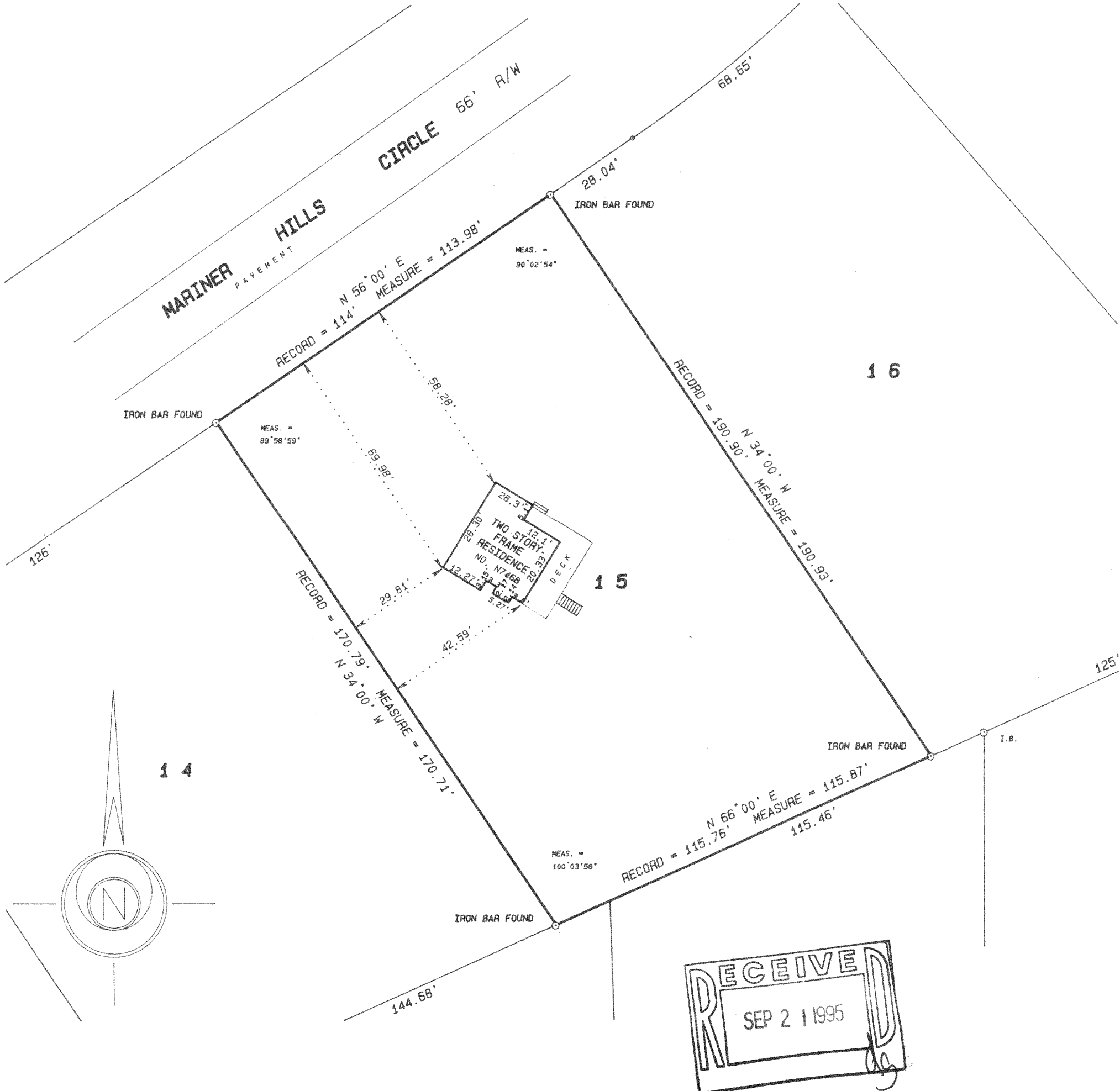

SCALE 1 inch = 30 feet
ORDERED BY B. Limosani / Lake Geneva Properties
JOB NO. 95056

I hereby certify that I have surveyed the above described property and the above plat is a true representation thereof and shows the size and location of the property, its exterior boundaries, the location and dimensions of all visible structures thereon, boundary fences, apparent easements and roadways and visible encroachments, if any.

This survey is made for the exclusive use of the present owners of the property, and also those who purchase, mortgage, or guarantee the title thereto within one year from the date hereof.

Dated at Bassett, Wisconsin this 13th day of MARCH 1995.

Mark A. Bolender
Mark A. Bolender
Wisconsin Registered Land Surveyor S - 1784

HMH-15

416-1162