

ABELL  
SURVEYING & MAPPING  
DELAVAN, WISCONSIN 53115  
414-728-6737

LOT 18

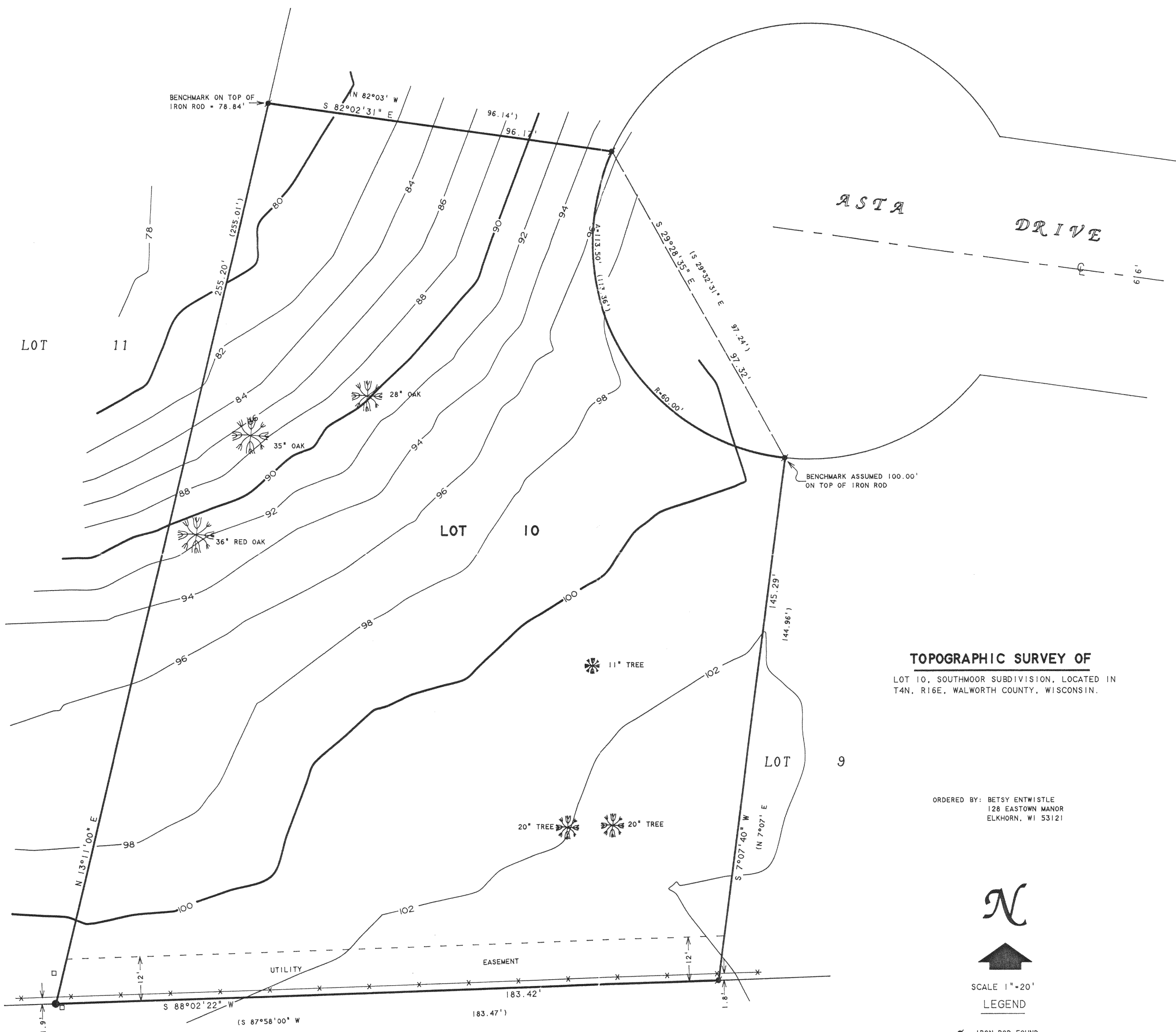

TOPOGRAPHIC SURVEY OF

LOT 10, SOUTHMOOR SUBDIVISION, LOCATED IN  
T4N, R16E, WALWORTH COUNTY, WISCONSIN.

ORDERED BY: BETSY ENTWISTLE  
128 EASTOWN MANOR  
ELKHORN, WI 53121



SCALE 1"=20'

LEGEND

- - IRON ROD FOUND
- - CONCRETE MONUMENT FOUND
- x - CHAINLINK FENCE
- - UTILITY PED.
- ✱ - TREE
- ( ) - RECORDED AS

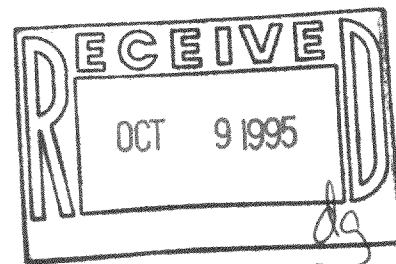

NOTE: BEARINGS ARE REFERENCED TO THE  
RECORDED SUBDIVISION PLAT.

I, DAVID F. ABELL, DO HEREBY CERTIFY THAT I HAVE SURVEYED THE PROPERTY HEREON  
DESCRIBED ACCORDING TO THE OFFICIAL RECORDS AND THAT THE PLAT HEREON IS A  
CORRECT REPRESENTATION OF THE PROPERTY LINES TO THE BEST OF MY KNOWLEDGE AND  
BELIEF.

*David F. Abell*  
DAVID F. ABELL  
WISCONSIN REGISTERED LAND SURVEYOR, S-1596

February 24, 1995

DATE: FEBRUARY 24, 1995 JOB NUMBER - 93059  
NOTE: THIS IS NOT A CERTIFIED COPY UNLESS SEALED.

HSM-10

416-1161