

**ABELL
SURVEYING & MAPPING**
DELAVER, WISCONSIN 53115
414-728-6737

NOTE: BEARINGS ARE REFERENCED TO THE
RECORDED SUBDIVISION PLAT.

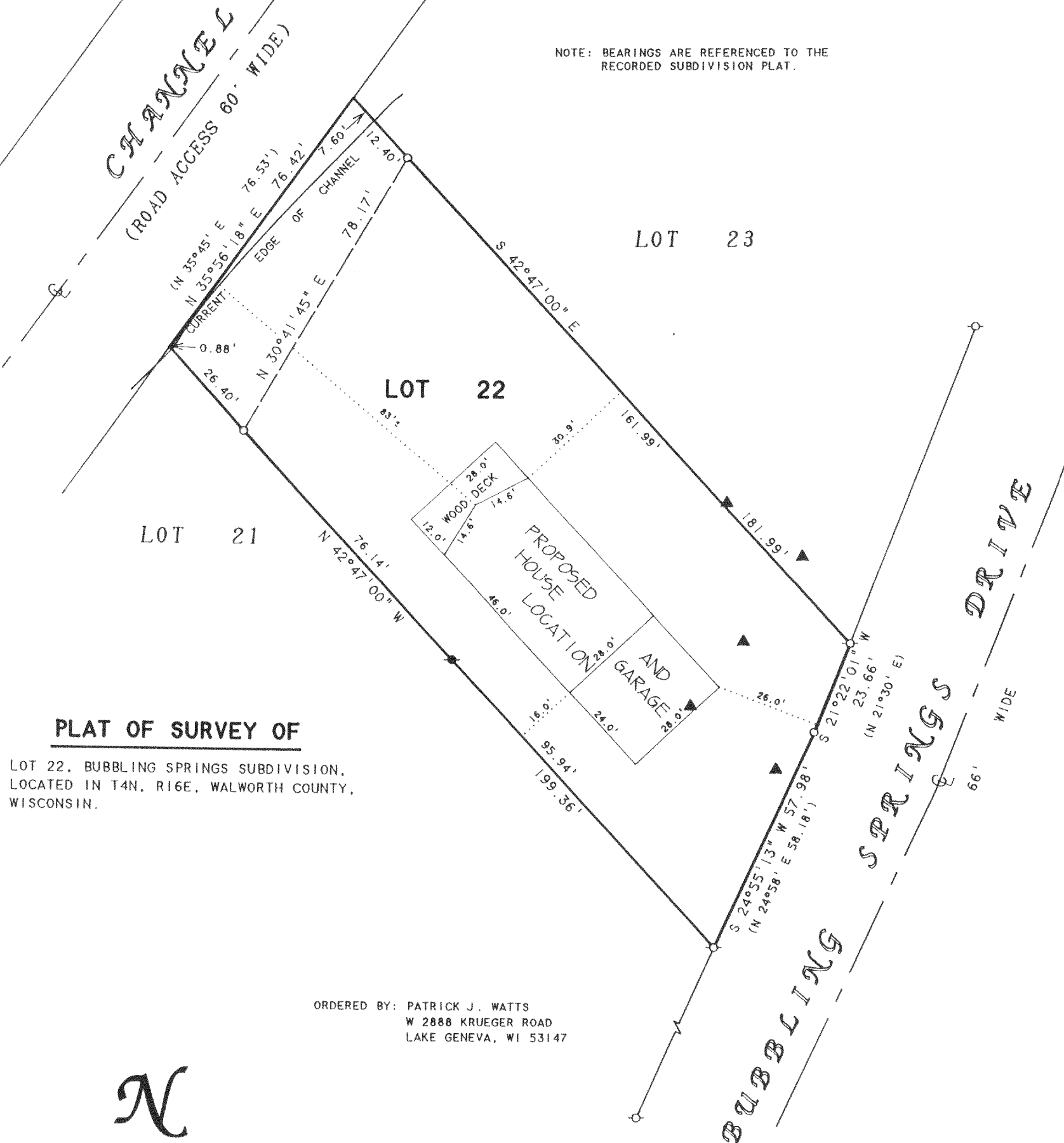

PLAT OF SURVEY OF

LOT 22, BUBBLING SPRINGS SUBDIVISION,
LOCATED IN T4N, R16E, WALWORTH COUNTY,
WISCONSIN.

ORDERED BY: PATRICK J. WATTS
W 2888 KRUEGER ROAD
LAKE GENEVA, WI 53147

N



SCALE 1"=30'

LEGEND

- - IRON PIPE FOUND
- - IRON ROD FOUND
- - IRON ROD SET
- ▲ - SOIL BORING
- () - RECORDED AS

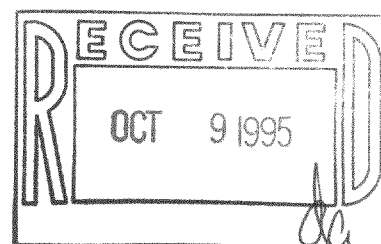

I, DAVID F. ABELL, DO HEREBY CERTIFY THAT I HAVE SURVEYED THE PROPERTY HEREON
DESCRIBED ACCORDING TO THE OFFICIAL RECORDS AND THAT THE PLAT HEREON IS A
CORRECT REPRESENTATION OF THE PROPERTY LINES TO THE BEST OF MY KNOWLEDGE AND
BELIEF.

David F. Abell

DAVID F. ABELL
WISCONSIN REGISTERED LAND SURVEYOR, S-1596

May 8, 1995

REVISED DATE MAY 26, 1995

DATE JOB NUMBER - 95036
NOTE: THIS IS NOT A CERTIFIED COPY UNLESS SEALED.

416-1158

HBS-22