

#118-67

CERTIFICATE: I, James F. Biagi, surveyor,
do hereby certify that I have surveyed
the property hereon described, and that
the location of the improvements are
as shown.

August 1, 1967.

James F. Biagi, RLS 272

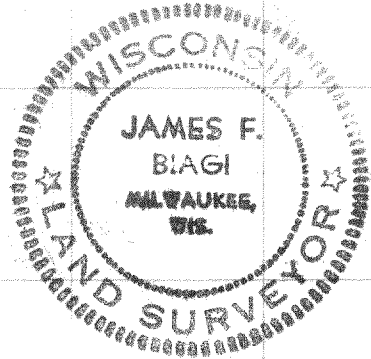
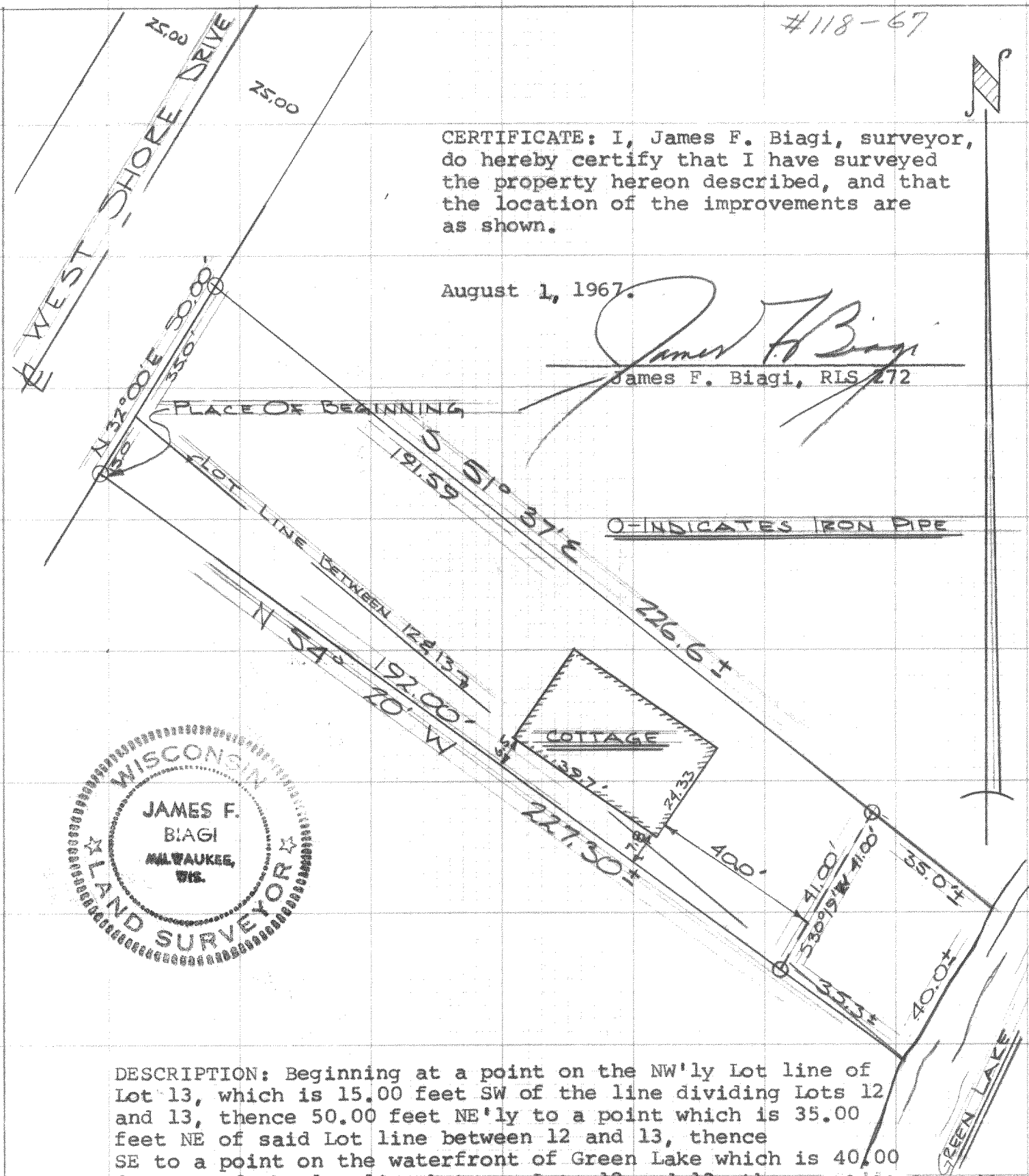

DESCRIPTION: Beginning at a point on the NW'ly Lot line of Lot 13, which is 15.00 feet SW of the line dividing Lots 12 and 13, thence 50.00 feet NE'ly to a point which is 35.00 feet NE of said Lot line between 12 and 13, thence SE to a point on the waterfront of Green Lake which is 40.00 feet NE of the lot line between Lots 12 and 13, thence 40.00 ft SW'ly to the Lot line, thence NW'ly to the place of beginning, all located in Morris Park Subdivision in Section 26 of T. 4 N., R. 16 E., Walworth County, Wisconsin.

HMP-10A
HMP-10

416-114B