

PLAT OF SURVEY
-OF-

LOT 49, MARINER HILLS SUBDIVISION, located in the Northwest 1/4 of the Southwest 1/4, the Southwest 1/4 of the Southwest 1/4, the Southeast 1/4 of the Southwest 1/4 and the Southwest 1/4 of the Southeast 1/4 of Section 34, Township 4 North, Range 16 East in the Town of La Grange, Walworth County, Wisconsin.

Survey For: Hackbarth Builders

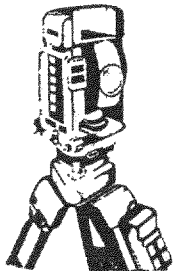
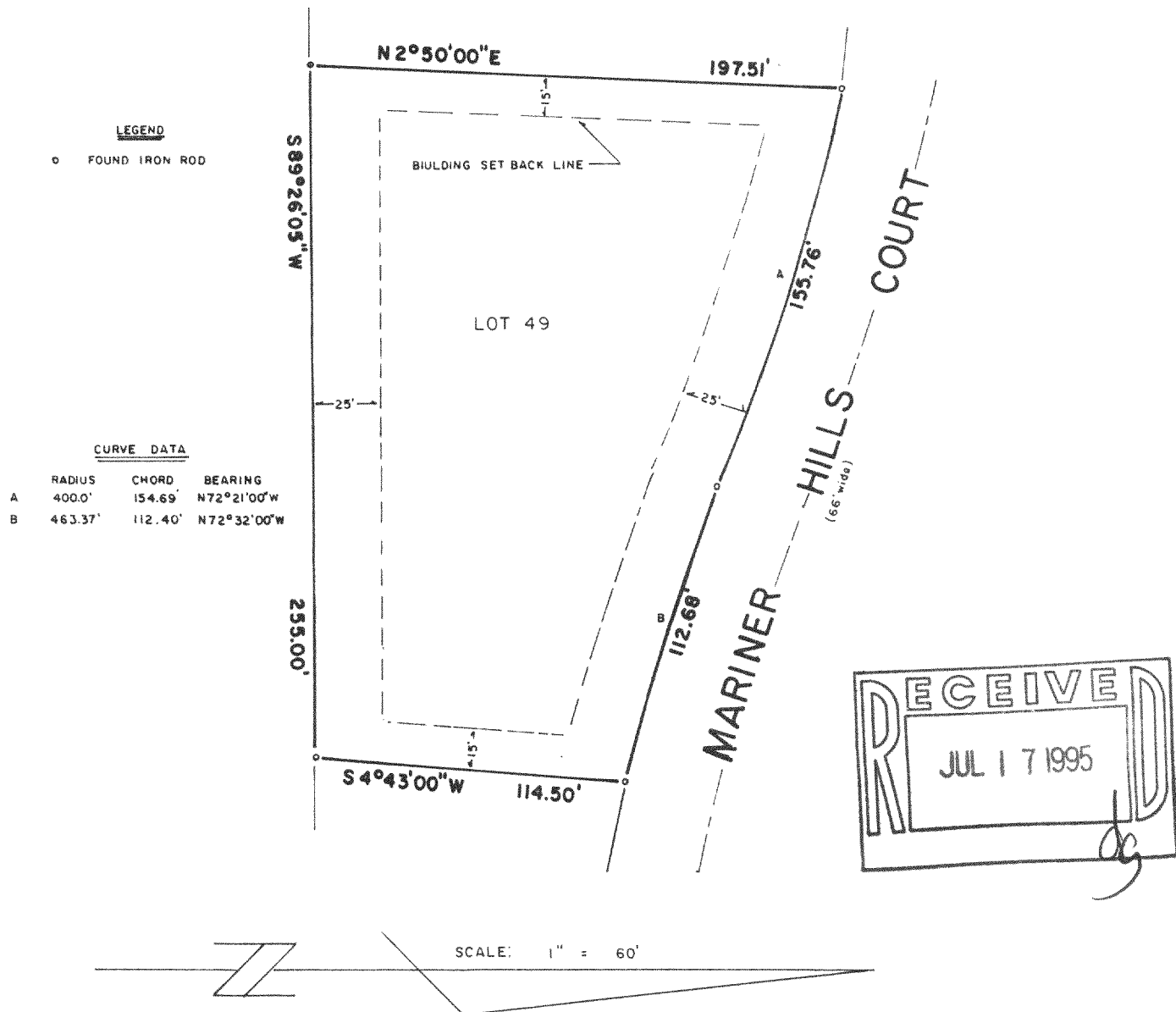

B.W. SURVEYING

Land Surveys
Mapping And Planning
425 Milwaukee Avenue
Burlington, WI 53105
(414) 767-0225



"I hereby certify that I have surveyed the above described property and that the above map is a true representation thereof and shows the size and location of the property, its exterior boundaries, the location of all visible structures and dimensions of all principal buildings thereon, boundary fences, apparent easements, roadways and encroachments, if any."

"This survey is made for the use of the present owners of the property, and those who purchase, mortgage, or guarantee the title thereto within one year from the date hereof."

THIS IS NOT AN ORIGINAL PRINT
UNLESS THIS SEAL IS RED

Franklin J. Lehman
FRANKLIN J. LEHMAN
REGISTERED LAND SURVEYOR - 2211

03/27/95
DATE

1998J
JOB NUMBER

416-1138

416-49