

PLAT OF SURVEY

LOT 7 OF GREEN LAKE SUBDIVISION,  
LOCATED IN THE NORTHWEST 1/4 OF  
SECTION 25, TOWN 4 NORTH, RANGE  
16 EAST, TOWN OF LaGRANGE,  
WALWORTH COUNTY, WISCONSIN.

ORDERED BY: DONNA DEBAERE  
SCHAUDER BUILDERS, INC.  
W3480 U.S. HIGHWAY 50  
LAKE GENEVA, WI. 53147

REFERENCE - CLEMENT

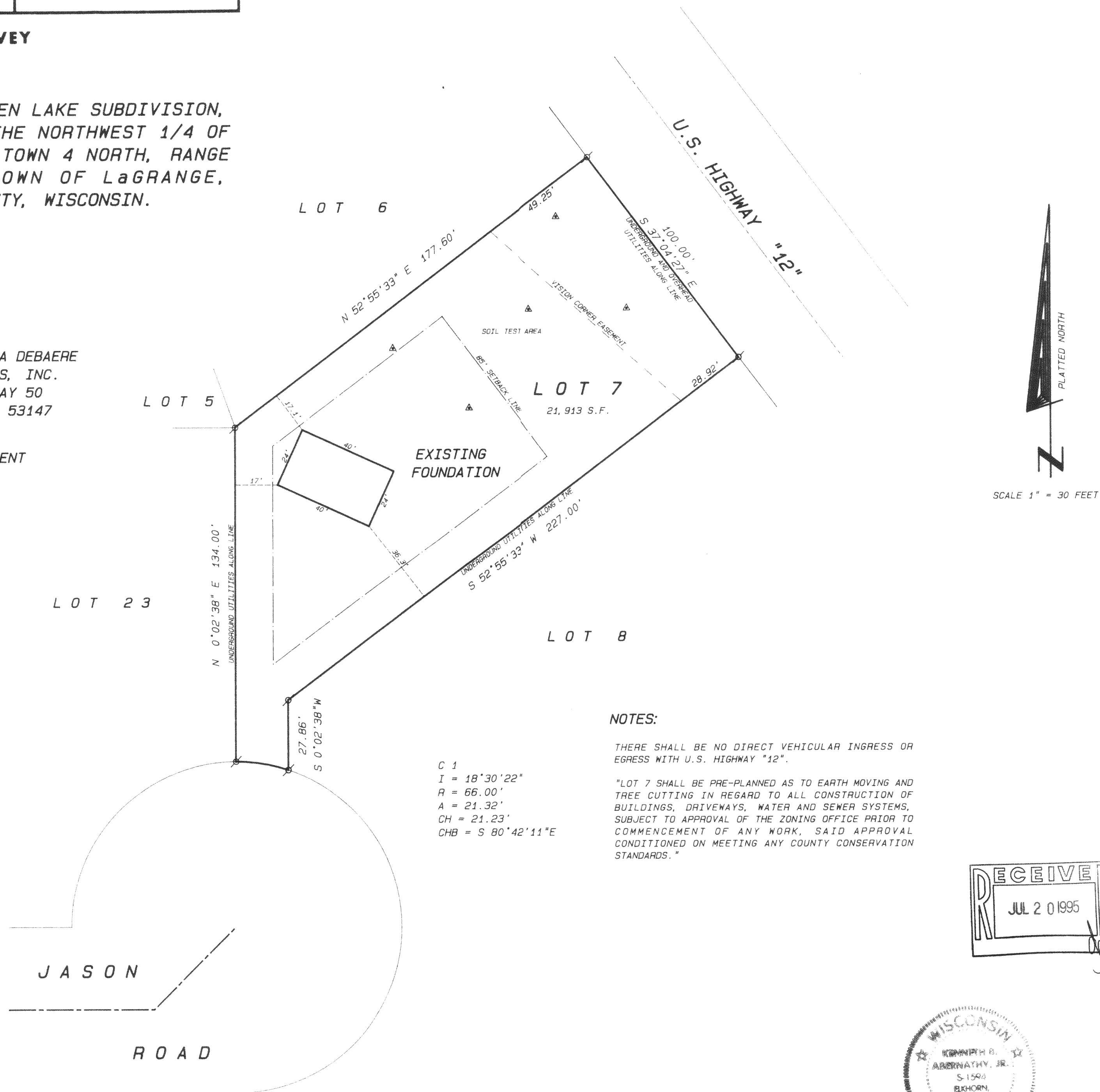

NOTES:

THERE SHALL BE NO DIRECT VEHICULAR INGRESS OR  
EGRESS WITH U.S. HIGHWAY "12".

"LOT 7 SHALL BE PRE-PLANNED AS TO EARTH MOVING AND  
TREE CUTTING IN REGARD TO ALL CONSTRUCTION OF  
BUILDINGS, DRIVEWAYS, WATER AND SEWER SYSTEMS,  
SUBJECT TO APPROVAL OF THE ZONING OFFICE PRIOR TO  
COMMENCEMENT OF ANY WORK, SAID APPROVAL  
CONDITIONED ON MEETING ANY COUNTY CONSERVATION  
STANDARDS."

C 1  
I = 18'30'22"  
R = 66.00'  
A = 21.32'  
CH = 21.23'  
CHB = S 80'42'11"E

Legend

- FOUND IRON PIPE
- FOUND IRON ROD
- FOUND BRASS CAPPED MONUMENT
- ★ FOUND CONCRETE MONUMENT
- ✦ CHISEL CUT IN CONCRETE
- SET IRON ROD, 24" LONG, WEIGHING 1.5 LBS./LINEAL FT., 3/4" DIA.
- SET IRON ROD, 30" LONG, WEIGHING 4.5 LBS./LINEAL FT., 1-11/16" DIA.
- (XX) RECORDED AS DIMENSION
- X—X— EXISTING FENCE

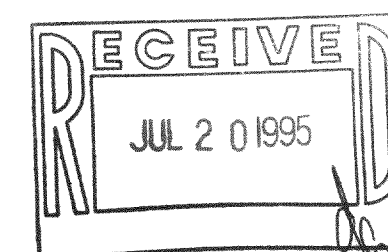

SCALE: 1" = 30 FEET

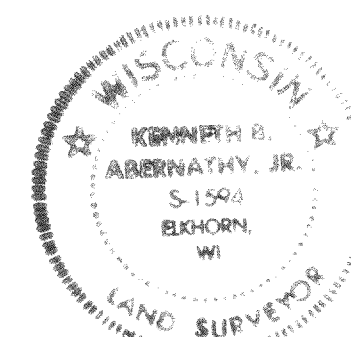

I hereby certify that the above described property has been surveyed  
by me or under my direction and that the above map is a true  
representation thereof and shows the size and location of the property, its  
exterior boundaries, the location of all visible structures and dimensions of  
all principal buildings thereon, boundary fences, apparent easements,  
roadways and visible encroachments, if any.  
This survey is made for the use of the present owners of the property  
and also those who purchase, mortgage, or guarantee the title thereto within  
one year from date hereof.

*Kenneth B. Abernathy, Jr.*

KENNETH B. ABERNATHY, JR.  
WISCONSIN REGISTERED LAND SURVEYOR,  
S-1594

Date: JUNE 12, 1995 Job No. 95.503

PLAT OF SURVEY

LOT 7 OF GREEN LAKE SUBDIVISION,  
LOCATED IN THE NORTHWEST 1/4 OF  
SECTION 25, TOWN 4 NORTH, RANGE  
16 EAST, TOWN OF LaGRANGE,  
WALWORTH COUNTY, WISCONSIN.

ORDERED BY: DONNA DEBAERE  
SCHAUDER BUILDERS, INC.  
W3480 U.S. HIGHWAY 50  
LAKE GENEVA, WI. 53147

REFERENCE - CLEMENT

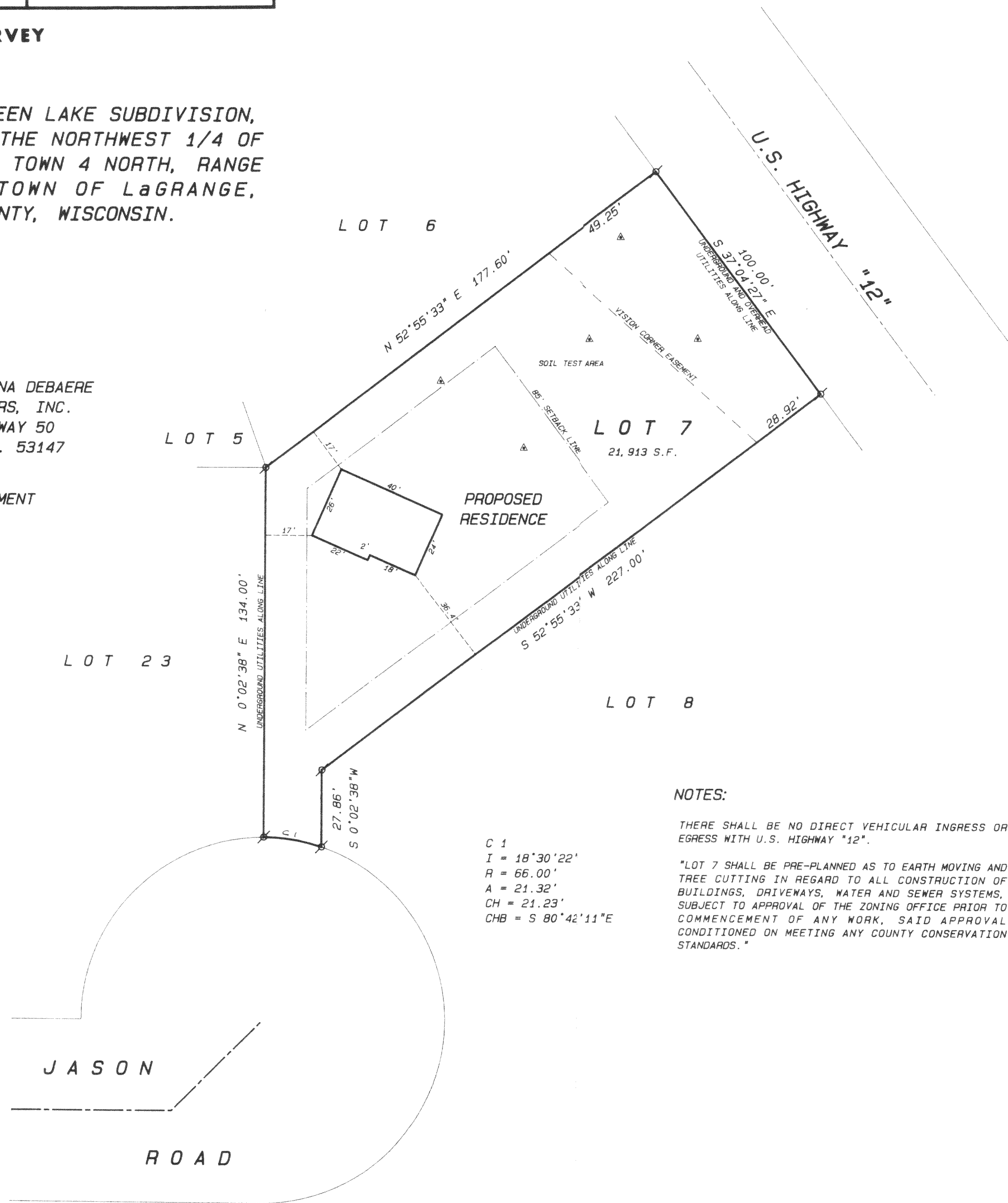

NOTES:

THERE SHALL BE NO DIRECT VEHICULAR INGRESS OR  
EGRESS WITH U.S. HIGHWAY "12".

"LOT 7 SHALL BE PRE-PLANNED AS TO EARTH MOVING AND  
TREE CUTTING IN REGARD TO ALL CONSTRUCTION OF  
BUILDINGS, DRIVEWAYS, WATER AND SEWER SYSTEMS,  
SUBJECT TO APPROVAL OF THE ZONING OFFICE PRIOR TO  
COMMENCEMENT OF ANY WORK, SAID APPROVAL  
CONDITIONED ON MEETING ANY COUNTY CONSERVATION  
STANDARDS."

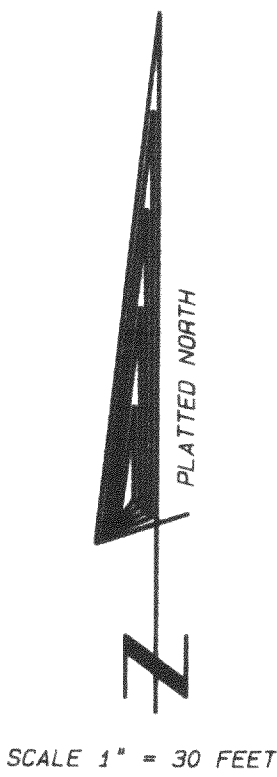

Legend

- FOUND IRON PIPE
- FOUND IRON ROD
- FOUND BRASS CAPPED MONUMENT
- FOUND CONCRETE MONUMENT
- CHISEL CUT IN CONCRETE
- SET IRON ROD, 24" LONG, WEIGHING 1.5 LBS., LINEAL FT., 3/4" DIA.
- SET IRON ROD, 30" LONG, WEIGHING 4.5 LBS., LINEAL FT., 1-11/16" DIA.
- RECORDED AS DIMENSION
- EXISTING FENCE

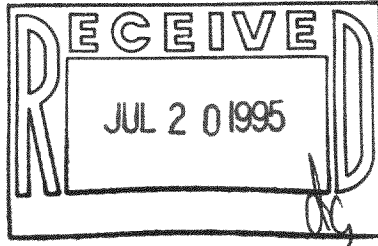

SCALE: 1" = 30 FEET



"I hereby certify that the above described property has been surveyed  
by me or under my direction and that the above map is a true  
representation thereof and shows the size and location of the property, its  
exterior boundaries, the location of all visible structures and dimensions of  
all principal buildings thereon, boundary fences, apparent easements,  
roadways and visible encroachments, if any."  
"This survey is made for the use of the present owners of the property,  
and also those who purchase, mortgage, or guarantee the title thereto within  
one year from date hereof."

*Kenneth B. Abernathy Jr.*  
KENNETH B. ABERNATHY, JR.  
WISCONSIN REGISTERED LAND SURVEYOR,  
S-1594  
Date: MAY 5, 1995 Job No. 95-503