

52-36

DESCRIPTION:

Lots 7, 6, 5, and the following portion of Lot 4, Morris Park a subdivision of a portion of Section 26, Town 4 north, Range 16 east of the 4th Principal Meridian. (Portion of said Lot 4) Commencing at a point in the westerly line of the said Lot 4, that is 25 feet, N. 33° 45' E., of the southwest corner of said Lot 4, thence S. 33° 45' W., 25 feet along the westerly line of said Lot 4, to the southwest corner of said Lot 4, thence S. 51° 15' E., 310 feet along the southerly line of said Lot 4, to the shore of Green Lake, thence northeasterly along the shore of Green Lake 50 feet to the place that is 297.48 feet, S. 54° 38' E., of the place of beginning, thence N. 54° 38' W., 297.48 feet to the place of beginning.

CERTIFICATE:

I, hereby certify that I have surveyed the above described property according to the official records on this the 28th day of June 1952. and find that no encroachments exist.

SIGNED AND SEALED ON THIS THE 30th DAY OF JUNE 1952.

Joseph M. Biagi
Joseph M. Biagi, Professional Engineer.
Elkhorn Wisconsin.

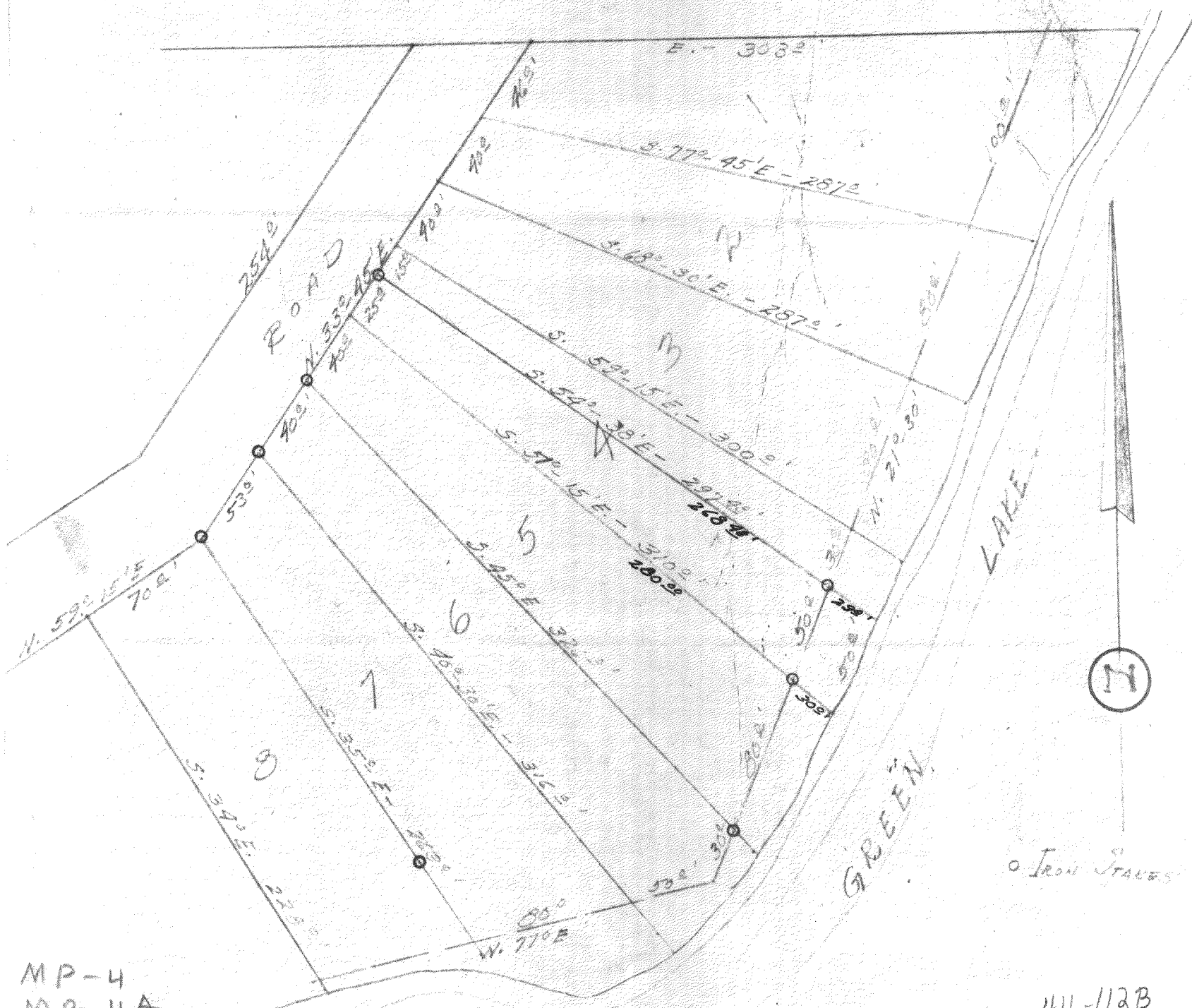

MP-4
MP-4A
-4B

416-112B