

**KOLB LAND CONSULTING, INC.**  
LAND SURVEYING • SUBDIVIDING • LAND PLANNING

929 WILLIAMS STREET LAKE GENEVA, WISCONSIN 53147 414-248-3697

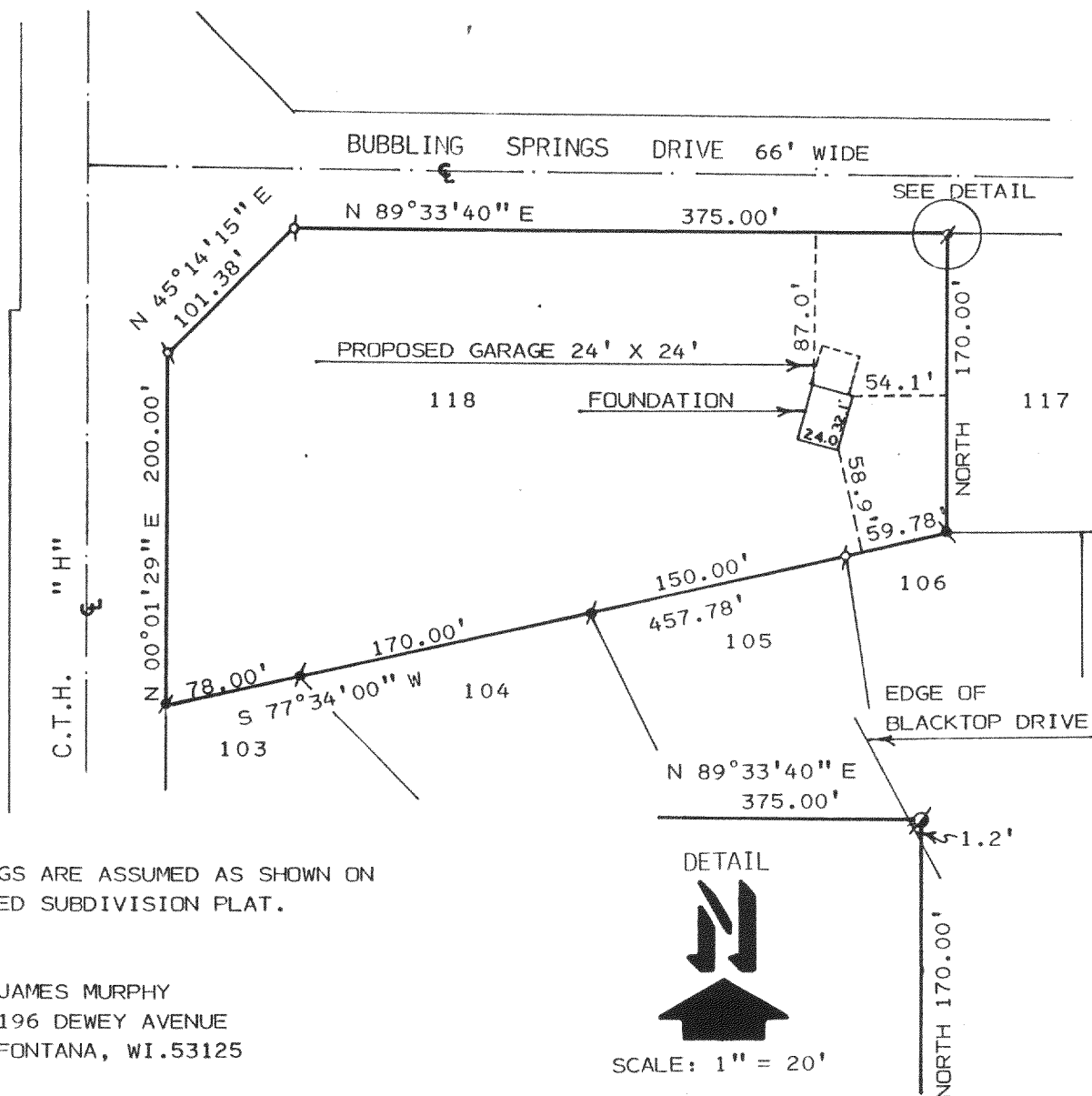

NOTE: BEARINGS ARE ASSUMED AS SHOWN ON RECORDED SUBDIVISION PLAT.

ORDERED BY: JAMES MURPHY  
196 DEWEY AVENUE  
FONTANA, WI. 53125

**PLAT OF SURVEY OF**

LOT 118 OF MARINER HILLS SUBDIVISION  
LOCATED IN T4N, R16E, TOWN OF LAGRANGE,  
WALWORTH COUNTY, WISCONSIN.

**LEGEND**

- ⊕- IRON PIPE FOUND
- ⊕- IRON ROD FOUND
- ⊕- P.K. NAIL FOUND

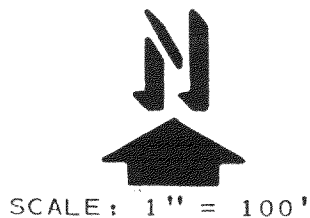

I, HAROLD H. KOLB, DO HEREBY CERTIFY  
THAT I HAVE SURVEYED THE PROPERTY  
HEREON DESCRIBED ACCORDING TO THE  
OFFICIAL RECORDS AND THAT THE PLAT  
HEREON IS A CORRECT REPRESENTATION  
OF THE LOT LINES TO THE BEST OF MY  
KNOWLEDGE AND BELIEF.  
SURVEY NOT VALID UNLESS SURVEYOR'S SIGNATURE  
IS IN RED.

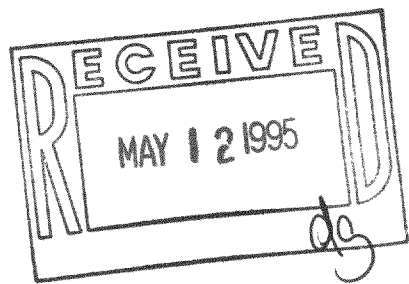

HAROLD H. KOLB

WISCONSIN REGISTERED LAND SURVEYOR, S- 187

DATE MAY 4, 1995

REVISED MAY 8, 1995

REVISED

4-16-HMH-118

HMH-118

416-1127