

KOLB LAND CONSULTING, INC.
LAND SURVEYING • SUBDIVIDING • LAND PLANNING

LAKE GENEVA, WISCONSIN 53147

414-248-3697

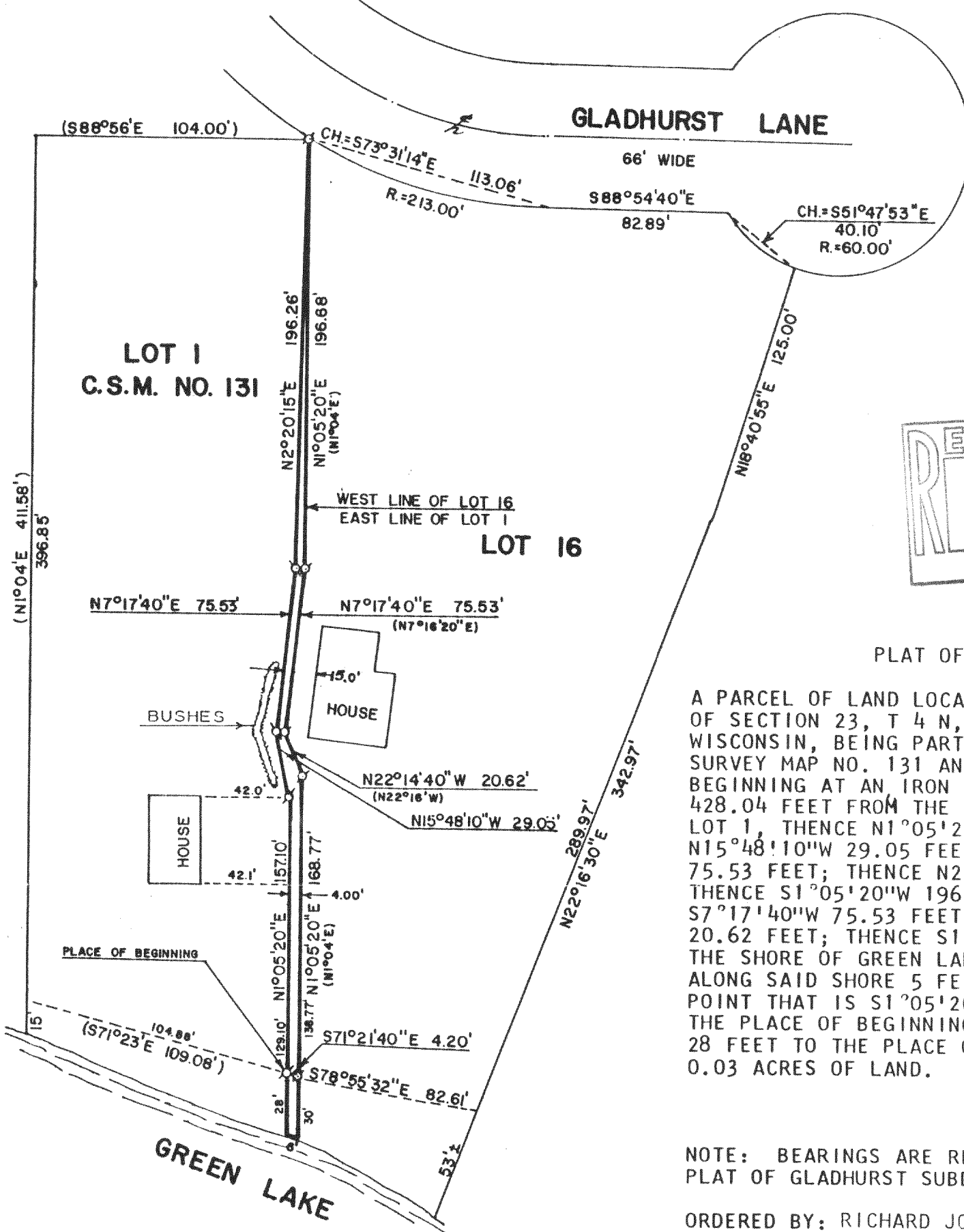

PLAT OF SURVEY OF

A PARCEL OF LAND LOCATED IN THE SOUTHEAST $\frac{1}{4}$ OF SECTION 23, T 4 N, R 16 E, WALWORTH COUNTY, WISCONSIN, BEING PART OF LOT 1 OF CERTIFIED SURVEY MAP NO. 131 AND DESCRIBED AS FOLLOWS: BEGINNING AT AN IRON PIPE THAT IS S1°37'25"W 428.04 FEET FROM THE NORTHEAST CORNER OF SAID LOT 1, THENCE N1°05'20"E 129.10 FEET; THENCE N15°48'10"W 29.05 FEET; THENCE N7°17'40"E 75.53 FEET; THENCE N2°20'15"E 196.26 FEET; THENCE S1°05'20"W 196.68 FEET; THENCE S7°17'40"W 75.53 FEET; THENCE S22°14'40"E 20.62 FEET; THENCE S1°05'20"W 168.77 FEET TO THE SHORE OF GREEN LAKE; THENCE NORTHWESTERLY ALONG SAID SHORE 5 FEET MORE OR LESS TO A POINT THAT IS S1°05'20"W 28 FEET FROM THE PLACE OF BEGINNING; THENCE N1°05'20"E 28 FEET TO THE PLACE OF BEGINNING. CONTAINING 0.03 ACRES OF LAND.

NOTE: BEARINGS ARE REFERENCED TO THE RECORDED PLAT OF GLADHURST SUBDIVISION.

ORDERED BY: RICHARD JORDAN
1111 ONTERIO STREET
APT. 1006
OAK PARK, IL. 60302

NOTE: ALL IRON PIPE SHOWN RELOCATED
12/5/94.

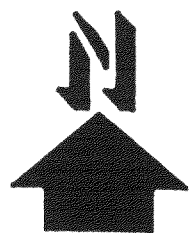

SCALE: 1"=60'

σ - IRON PIPE FOUND
○ - IRON PIPE PLACED
() - RECORDED AS



I, HAROLD H. KOLB, DO HEREBY CERTIFY THAT I HAVE SURVEYED THE PROPERTY HEREON DESCRIBED ACCORDING TO THE OFFICIAL RECORDS, AND THAT THE PLAT HEREON IS A CORRECT REPRESENTATION OF THE LOT LINES TO THE BEST OF MY KNOWLEDGE AND BELIEF. SURVEY NOT VALID UNLESS SURVEYOR'S SIGNATURE IS IN RED.

HAROLD H. KOLB
WISCONSIN REGISTERED LAND SURVEYOR, S-187
DATE DECEMBER 7, 1994
REVISED:

HA-131-1
HG-14

4-16-58 416-1124