

PLAT OF SURVEY

LOT 8 OF WALNUT HILLS
SUBDIVISION LOCATED IN THE
NE 1/4 OF THE NW 1/4 AND
THE NW 1/4 OF THE NE 1/4
AND THE SW 1/4 OF THE NE
1/4 OF SECTION 36, TOWN 4
NORTH, RANGE 16 EAST,
WALWORTH COUNTY, WISCONSIN.

OWNER: DONNA BURNS
W8491 SPRINGWOOD DR.
DELAVAN, WI. 53115

ORDERED BY: CENTURY 21 AFFILIATED - BLOWERS
701 E. HIGH ST.
MILTON, WI. 53563

NOTE:
PLAT IS RECORDED IN
CABINET B AS SLIDE 7

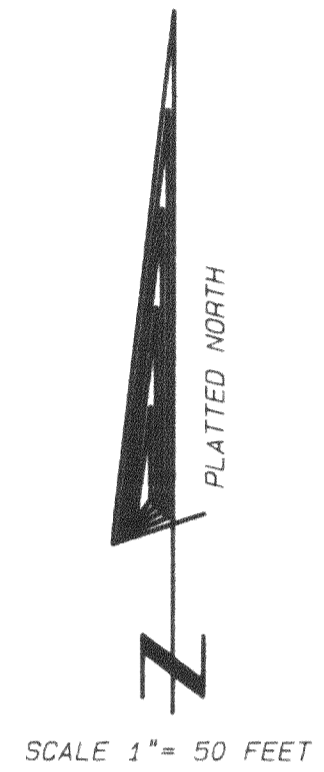
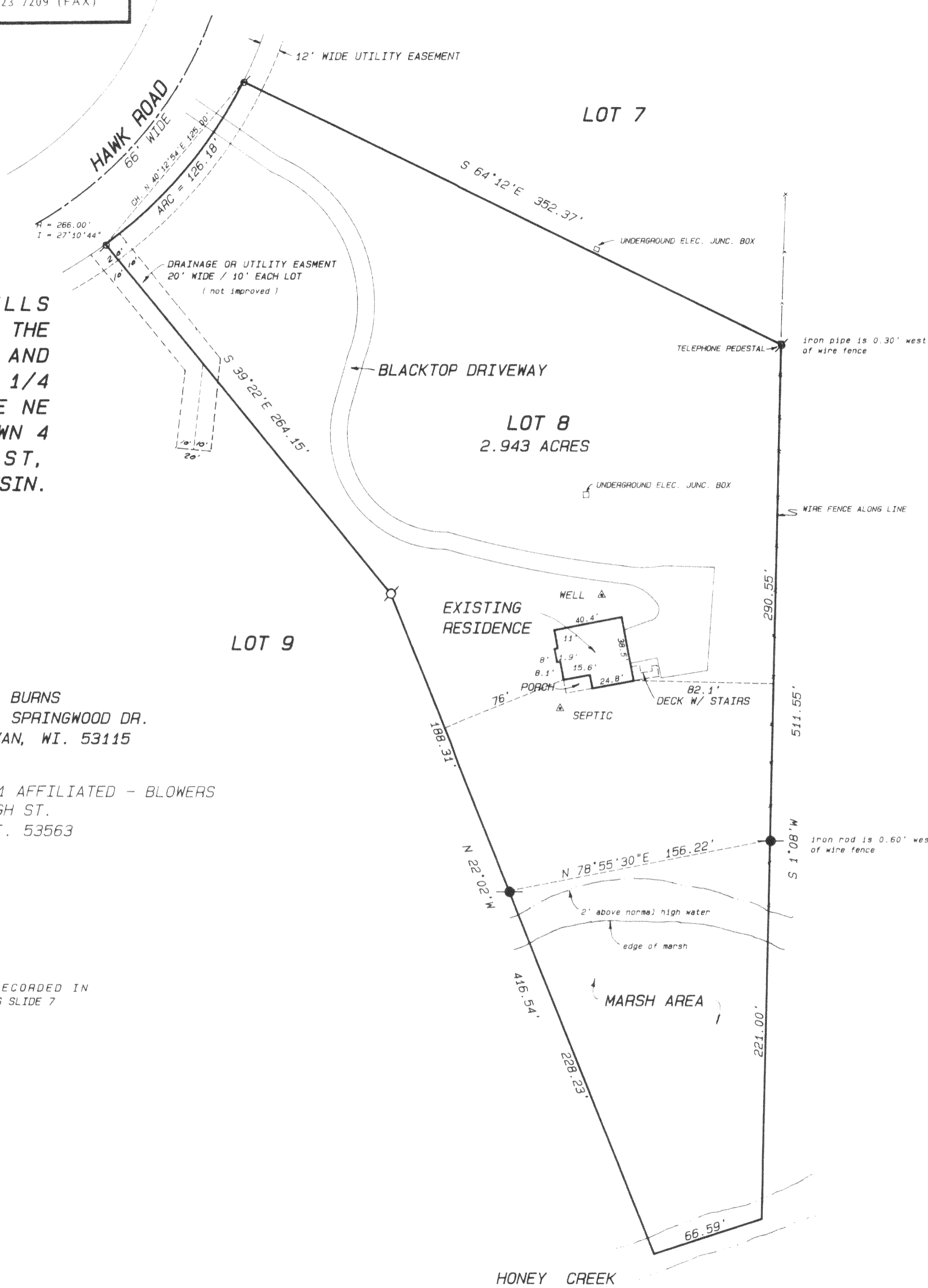

Legend

- FOUND IRON PIPE
- FOUND IRON ROD
- FOUND BRASS CAPPED MONUMENT
- FOUND CONCRETE MONUMENT
- CHISEL CUT IN CONCRETE
- SET IRON ROD, 24" LONG, WEIGHING 1.5 LBS. LINEAL FT., 3/4" DIA.
- SET IRON ROD, 30" LONG, WEIGHING 4.5 LBS. LINEAL FT., 1 1/16" DIA.
- (XX) RECORDED AS DIMENSION
- EXISTING FENCE

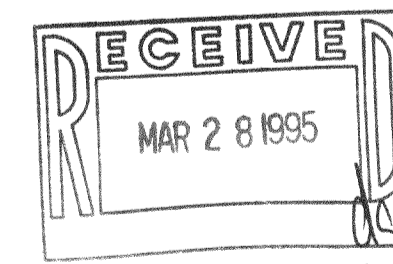

SCALE 1" = 50 FEET

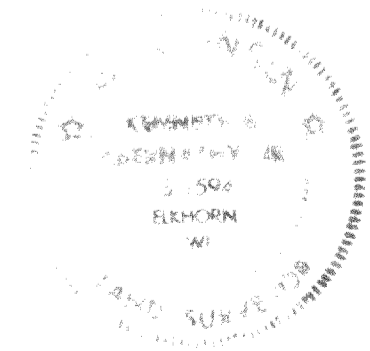

I hereby certify that the above described property has been surveyed by me or under my direction and that the above map is a true representation thereof and shows the size and location of the property, its exterior boundaries, the location of all visible structures and dimensions of all garages, buildings, trees, boundary fences, apparent easements, roadways and visible encroachments, if any.

This survey is made for the use of the present owners of the property and also those who purchase, mortgage, or guarantee the title thereto within one year from date hereof.

Kenneth B. Abernathy, Jr.
KENNETH B. ABERNATHY, JR.
WISCONSIN REGISTERED LAND SURVEYOR,
S-1594

Date: MARCH 2, 1995 Job No. 95 206