

ABERNATHY and ASSOCIATES

Kenneth B. Abernathy Jr.

Wisconsin Registered Land Surveyor S-1594

Rt. 3, Box 273
Elkhorn, Wisconsin 53121
Phone: (414) 723-4260 (office)
(414) 723-7209 (FAX)

PLAT OF SURVEY

LOT 2 OF CERTIFIED SURVEY MAP NO. 627 AS
RECORDED IN VOLUME 3 OF CERTIFIED SURVEY MAPS
AS PAGES 95, 96 AS DOCUMENT NO. 11317, LOCATED
IN THE NORTHEAST 1/4 OF SECTION 35, TOWN 4
NORTH, RANGE 16 EAST, TOWN OF LA GRANGE,
WALWORTH COUNTY, WISCONSIN.

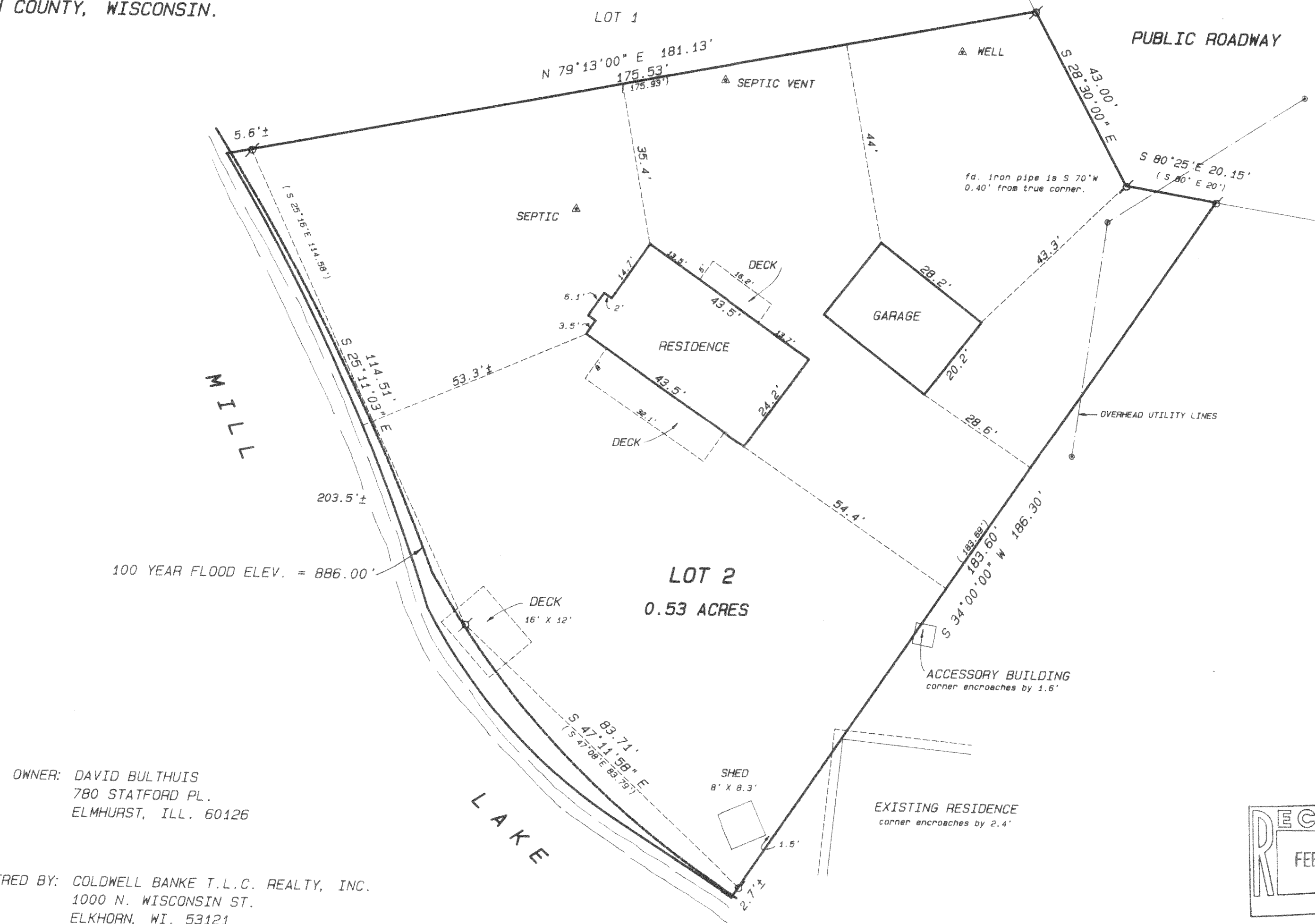

OWNER: DAVID BULTHUIS
780 STATFORD PL.
ELMHURST, ILL. 60126

ORDERED BY: COLDWELL BANKE T.L.C. REALTY, INC.
1000 N. WISCONSIN ST.
ELKHORN, WI. 53121

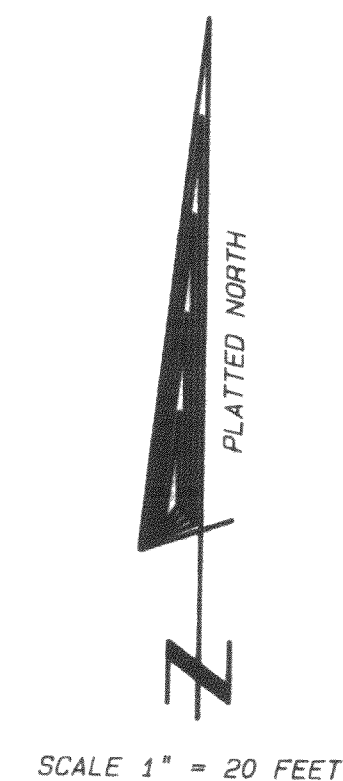

Legend

- FOUND IRON PIPE
- FOUND IRON ROD
- FOUND BRASS CAPPED MONUMENT
- FOUND CONCRETE MONUMENT
- CHISEL CUT IN CONCRETE
- SET IRON ROD, 24" LONG, WEIGHING 1.5 LBS./LINEAL FT., 3/8" DIA.
- SET IRON ROD, 30" LONG, WEIGHING 4.5 LBS./LINEAL FT., 1-11/16" DIA.
- (xx) RECORDED AS DIMENSION
- EXISTING FENCE



SCALE: 1" = 20 FEET

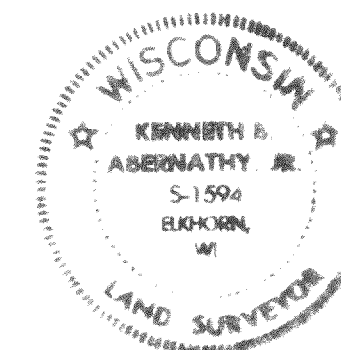

"I hereby certify that the above described property has been surveyed by me or under my direction and that the above map is a true representation thereof and shows the size and location of the property, its exterior boundaries, the location of all visible structures and dimensions of all principal buildings thereon, boundary fences, apparent easements, roadways and visible encroachments, if any."

"This survey is made for the use of the present owners of the property, and also those who purchase, mortgage, or guarantee the title thereto within one year from date hereof."

Kenneth B. Abernathy, Jr.

KENNETH B. ABERNATHY, JR.
WISCONSIN REGISTERED LAND SURVEYOR,
S-1594

Date: FEB. 8, 1995 Job No. 95201