

ABELL
SURVEYING & MAPPING
DELAVAN, WISCONSIN 53115
414-728-6737

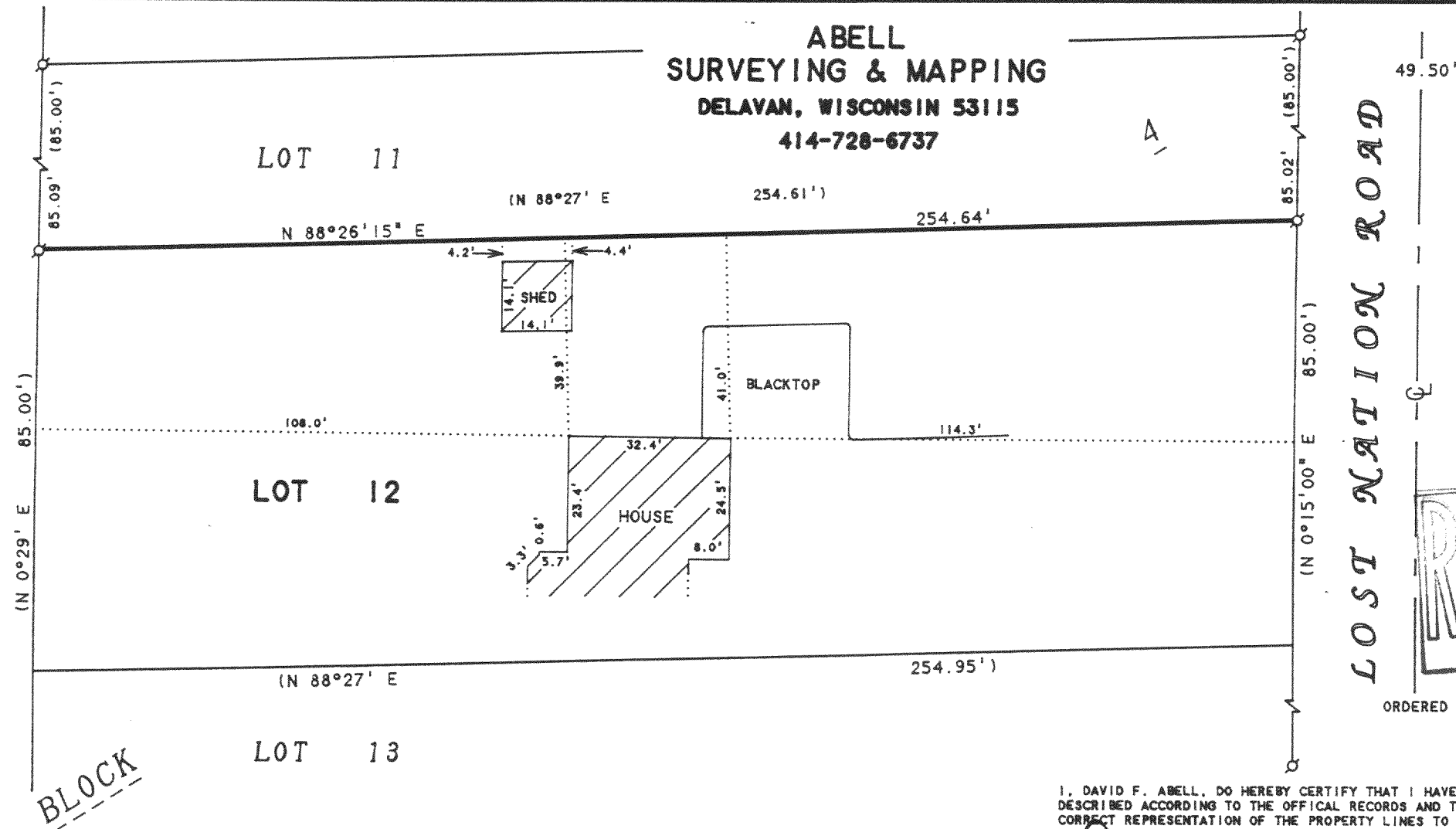

SCALE 1"=30'

LEGEND

Ø - IRON PIPE FOUND
() - RECORDED AS

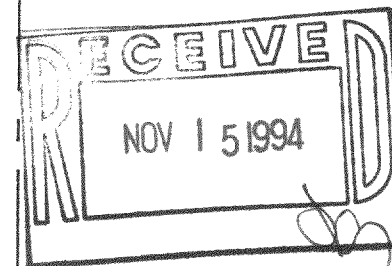

ORDERED BY: TOM GETZEN
N7483 LOST NATION ROAD
ELKHORN, WI 53121

I, DAVID F. ABELL, DO HEREBY CERTIFY THAT I HAVE SURVEYED THE PROPERTY HEREON DESCRIBED ACCORDING TO THE OFFICIAL RECORDS AND THAT THE PLAT HEREON IS A CORRECT REPRESENTATION OF THE PROPERTY LINES TO THE BEST OF MY KNOWLEDGE AND BELIEF.

David F. Abell

DAVID F. ABELL
WISCONSIN REGISTERED LAND SURVEYOR, S-1596

August 8, 1994

DATE: *August 8, 1994* JOB NUMBER - 94131
NOTE: THIS IS NOT A CERTIFIED COPY UNLESS SEALED.

NOTE: BEARINGS ARE REFERENCED TO THE
RECORDED SUBDIVISION PLAT.

PLAT OF SURVEY OF

THE NORTH LINE OF LOT 12, BLOCK 4,
COOL HILL PARK, LOCATED IN T4N, R16E,
WALWORTH COUNTY, WISCONSIN.

HCH-28
HCH-31

416-1894