

ABELL  
SURVEYING & MAPPING  
DELAVAN, WISCONSIN 53115  
414-728-6737



SCALE 1"=30'

LEGEND

- ⊙ - IRON PIPE FOUND
- - IRON ROD FOUND
- ✕ - CUTCROSS IN CONCRETE FOUND

NOTE: FLOOD PLAIN ELEVATION DOES NOT EXTEND ABOVE TOP OF THE EXISTING SEAWALL.

100 YEAR FLOOD PLAIN ELEVATION = 886 FEET

GREEN LAKE  
LAKE SURFACE ELEVATION 884.72 FEET ON 4-3-92

NOTE: BEARINGS ARE REFERENCED TO EXISTING SURVEY RECORDS.

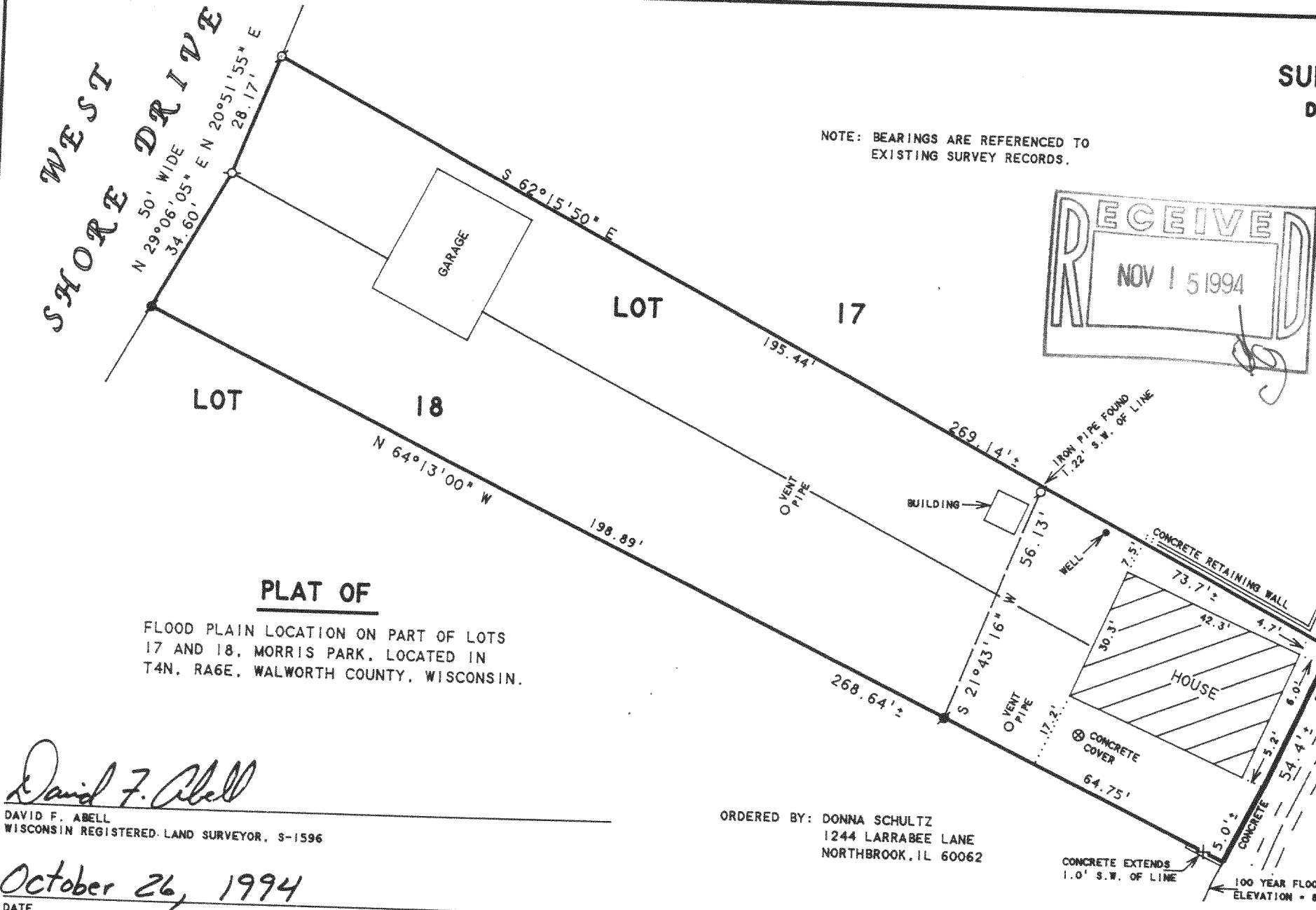
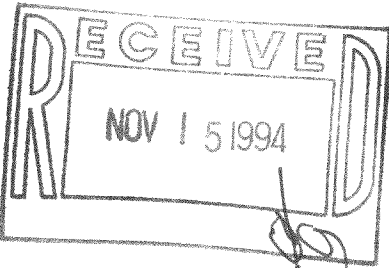

PLAT OF

FLOOD PLAIN LOCATION ON PART OF LOTS 17 AND 18, MORRIS PARK, LOCATED IN T4N. RA6E, WALWORTH COUNTY, WISCONSIN.

David F. Abell

DAVID F. ABELL  
WISCONSIN REGISTERED LAND SURVEYOR, S-1596

October 26, 1994

DATE  
NOTE: THIS IS NOT A CERTIFIED COPY UNLESS SEALED. JOB NUMBER - 94179

ORDERED BY: DONNA SCHULTZ  
1244 LARRABEE LANE  
NORTHBROOK, IL 60062

HMP-15

416-1093