

DESCRIPTION: Lot 12 of Pleasant Point Subdivision located in Section 36, T. 4 N., R. 16 E. Walworth County, Wisconsin; also commencing at the NW corner of said Lot 12, thence N. 42° 15' E. along the projection of the lot line between Lot 11 and lot 12, 48.50 feet, thence S. 70° 00' E 56.40 feet, thence S. 42° 15' W. 74.05 feet to the NE corner of lot 12, thence NW'ly along the north lot line 50.00 feet to the place of beginning.

CERTIFICATE: I, James F. Biagi, surveyor, do hereby certify that I have surveyed the property hereon described, and that the location of the improvements are as shown of the plat.

October 24, 1963.

James F. Biagi
James F. Biagi RLS 272



8-11-63

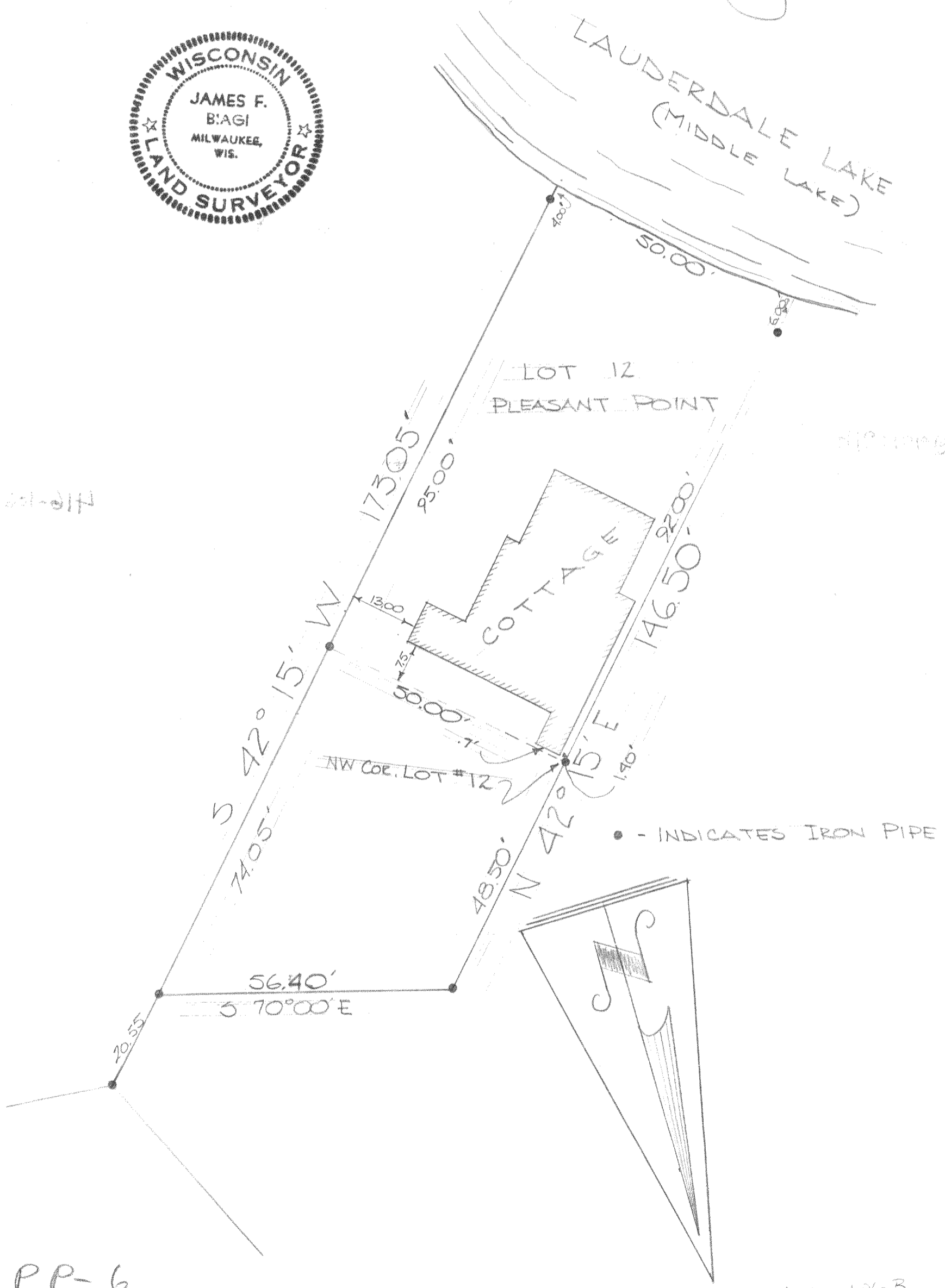

PP-6

416-1063