

BOUNDARY & TOPOGRAPHIC SURVEY

LOT 3 OF CERTIFIED SURVEY MAP 820

RECORDED IN VOLUME NO. 3 OF CERTIFIED SURVEYS
ON PAGE NO. 370 AS DOCUMENT NO. 36805 LOCATED
IN THE SE 1/4 OF THE SW 1/4 OF SECTION 26,
TOWN 4 NORTH, RANGE 16 EAST, WALWORTH COUNTY,
WISCONSIN

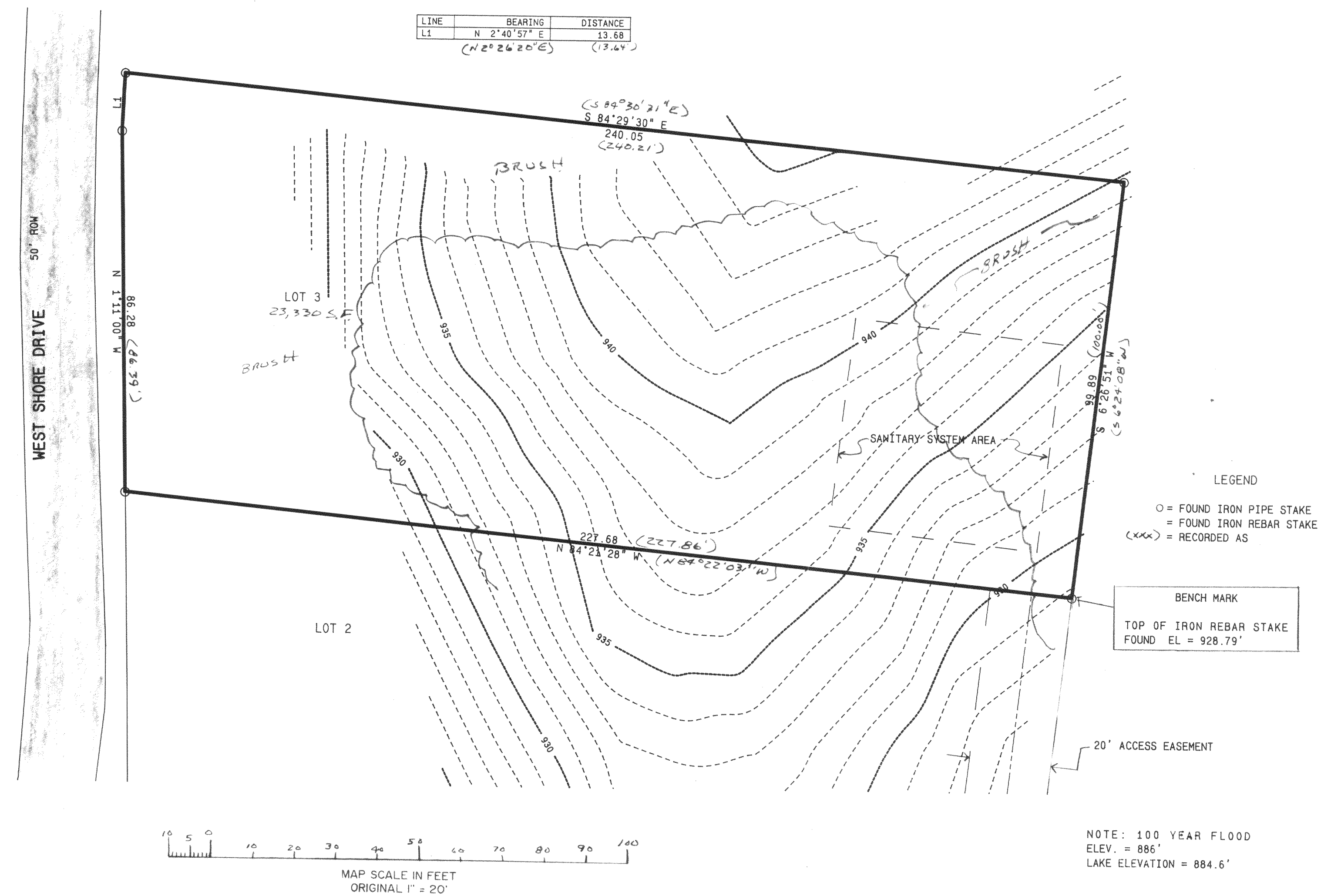
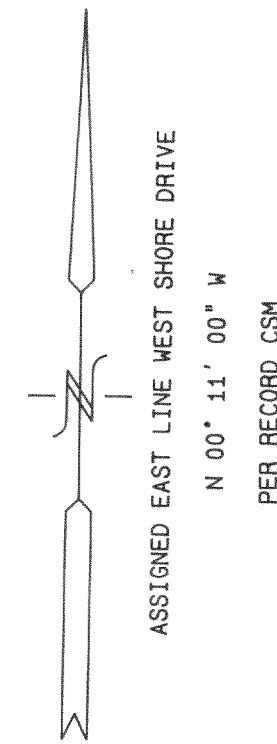
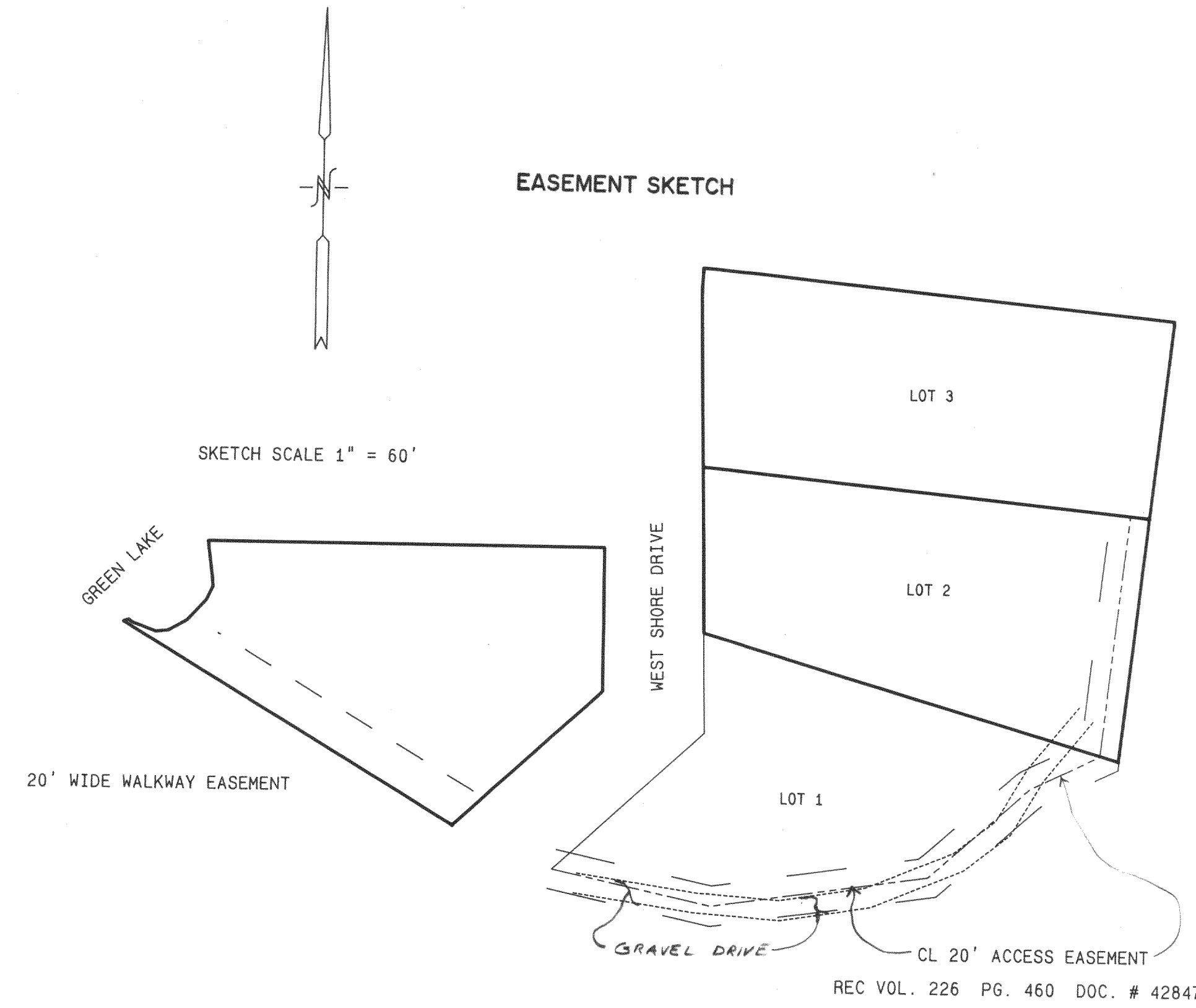

NOTE: COPIES OF THIS MAP TO WHICH THE FOLLOWING
CERTIFICATE WILL APPLY ARE BLUE LINE PRINTS SHOWING
SURVEYOR'S ORIGINAL SEAL AND SIGNATURE IN BLACK INK.
COPIES BY ANY OTHER MEANS MAY HAVE ALTERATIONS WHICH DO
NOT REPRESENT THE SURVEYOR'S WORK PRODUCT.

I HEREBY CERTIFY THAT THE ABOVE DESCRIBED PROPERTY HAS
BEEN SURVEYED UNDER MY DIRECTION AND THAT THE ABOVE MAP IS
A TRUE REPRESENTATION THEREOF AND SHOWS THE SIZE AND
LOCATION OF THE PROPERTY AND ITS EXTERIOR BOUNDARIES.
THIS SURVEY IS MADE FOR THE USE OF THE PRESENT OWNERS OF
THE PROPERTY, AND ALSO THOSE WHO PURCHASE, MORTGAGE, OR
GUARANTEE THE TITLE THERETO WITHIN ONE YEAR FROM THE DATE
HEREOF.

DATED: 11/10/94

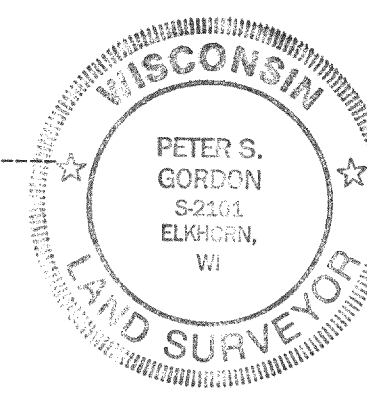
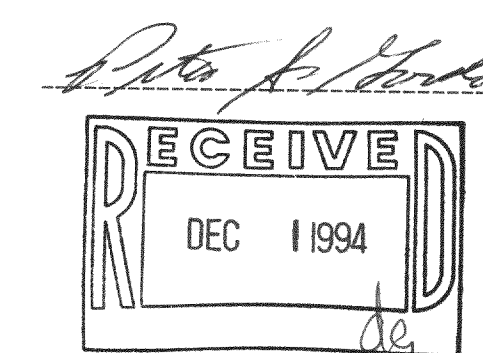

FARRIS, HANSEN & ASSOCIATES, INC.

Engineering, Architecture, Surveying

7 Ridgeway Court P.O. Box 437

ELKHORN, WISCONSIN 53121

Office: (414) 723-2098

Fax: (414) 723-5886

WORK ORDERED BY: L.G. ROYAL DEVELOPMENT CO.

BILL SAMATAS

507 N. BROAD ST. SUITE 127

LAKE GENEVA, WISCONSIN 53147

REVISIONS

PROJECT NO.

4211

DATE

11/10/94

SHEET NO.

1 OF 1